ACADEMY
RBER SHOP
in St. Near A & P
ERS – GOOD SERVICE
Tues. - Wed. 8:30 to 6
ri. - Sat. 8:30 to 7
ALL DAY THURSDAYS

ey's
er
R, MASS.

P.M., Except Wednesday
AY NIGHTS 6 to 8
on 2nd Floor

ancing
within reason

an rules and
ur individual
th us.

area. SAVE
ing the auto-

TELEPHONE
re anxious to

Bank
1161
LAW. 5211
ORPORATION

The Andover Townsman

Andover's Own Newspaper Since 1887

VOLUME 68 NUMBER 26 | ANDOVER, MASSACHUSETTS, APRIL 7, 1955 | PRICE 5 CENTS

Annual Appropriation Jumps To $3,815,884

Firemen Busy

The fire department has been exceptionally busy during the past week, as the annual spring rush to burn off that field of dry grass got underway.

Firefighters spent most of their time answering calls for assistance when wind took the fires out of control.

Strict bans against burning in the open without a permit have been placed in effect.

School Supt. Receives $500 Pay Increase

Six teachers were elected to tenure in the school system at an executive session of the school committee March 29.

The committee also reelected 14 teachers for their second year and nine for the third year.

All teachers received the scheduled $150 salary increase while High School Principal Lindsay March was granted a $200 increase. Supt. Edward I. Erickson was given $500.

Four teachers received an in-

(Continued on Page 16)

Sure and it's a mighty pretty young miss who is trying on her Easter finery – just to be sure everything fits just right before the big Easter Parade. She is 8-year-old Linda Holch, daughter of Mr. and Mrs. Carl E. Holch, Shawsheen rd.

Special Town Meeting Adds $181,548; Only 389 Attend

Only 389 of the registered 8000 voters spent $181,548 at the special town meeting Monday night.

Summoned by fire alarm, police cruiser and friends telephoning from the school, the voters spent an hour and a half approving Rogers Brook drainage, water extensions, a planning board request for funds, improvement to town offices and salary increases for three elected officials.

The meeting got underway an hour late, at 8 p.m., as voters continued to straggle into the partially-filled hall at the junior high school. Veteran observers didn't believe a quorum, 350, would appear, but the sounding of box 471 brought some volunteer firefighters who stayed for the meeting. The police cruiser rounded up a few more voters.

The action Monday night raised

(Continued on Page 14)

United Protestant Services In Free Christian Church

Following their annual custom, the Protestant churches of Andover will unite for a three-hour observance of Jesus Christ's hours upon the cross. The service will be held in the Free Christian church from 12 noon to 3 p.m. tomorrow.

Seven ministers will participate in the service, taking as their subjects the seven last words from the cross. Those speaking will include the Revs. Frederick B. Noss, Levering Reynolds Jr., Anthony R. Perrino, Hugh B. Penney Jr., A. Graham Baldwin and Roy E. Nelson Jr.

It is permissible for those wishing to attend the service to enter or leave at intervals.

McIntyre Out As Football Coach; Bissett Seen As Likely Successor

It's an odds-on-bet that Drummond Bissett will be named head football coach at Punchard at the school committee meeting April 12.

Called a "natural athlete" who could play almost any position in any major sport, Bissett was assistant to Ed Doherty both here and in Lawrence.

He would replace Robert McIntyre, whose two seasons as grid coach have produced a break-even record.

But the won and lost picture isn't the reason for McIntyre's dismissal by the school committee.

It has been revealed that the major points of dissatisfaction are partially with his discipline and with what board members term a lack of physical preparedness" on the part of the team.

Lacked Will To Win

One member also has called attention to the "will to win" that must be instilled into any team. He claims it hasn't been apparent in teams coached by McIntyre, at least to the extent that it should have been.

Actually, McIntyre is all through

(Continued on Page 18)

Ballardvale Churches Merge; To Appoint Pastor In June

The two Protestant churches of Ballardvale are going to merge. At a vote taken during their annual meeting Friday night, the Methodist church approved the proposed plan which the Congregational church had accepted five days earlier. Of the members on the roll of the Methodist church, 45 voted in favor of the plan and five against. Several abstained from voting.

The previous vote in the Congregational church had recorded exactly the same ratio of nine-to-one in favor of the merger plan.

The task now remains for a joint organizational committee to

(Continued on Page Nine)

Plant America

it's Spring AND GARDEN TIME!

Heatherfells Nursery

. . . can help you in all planting problems . . . in design and development.

For over 20 years, we've grown all suitable plants locally. Satisfactory work at reasonable cost.

35 YEARS OF HORTICULTURE EXPERIENCE AT YOUR COMMAND

H. ROHRBACH
Sunset Rock Rd. Andover
TEL. 192
Visitors Welcome

Rylon
FLAT PAINT – EASY TO CLEAN
COLE PAINT
46 MAIN ST. TEL. 1156

THE BEST-
for your garments
We Specialize in Bridal Attire
LUSTRE CLEANSERS, INC.
Plant at 220 Andover Street
Tel. Law. 5842
(Evenings Andover 1222-M)

COMMERCIAL PRINTING
For Every Personal And Business Need
CALL 1943
THE TOWNSMAN

TREE FEEDING

AMALIA
TREE SURGEONS, INC.
Tels. 1848 or 2901

EASTER Candy

DALTON PHARMACY
TEL. 107

ESTATE FILED

The estate of Rachel S. Edwards, valued at $150, has been filed for probate in Salem. Ernest R. Edwards was named administrator.

FREE PARKING ANDOVER PLAYHOUSE

NOW THRU SATURDAY

Good Friday matinee — Closed until 4:30 p.m. open as usual thereafter.

SUDDENLY
Frank Sinatra — Nancy Gates
3:25 6:20 9:15

DAWN AT SOCORRO
In Technicolor
Piper Laurie — Rory Calhoun
1:50 4:45 7:40

Sunday, Monday & Tuesday
April 10th-11th-12th

THE RACERS
Cinemascope & Technicolor
Kirk Douglas — Bella Darvi
2:05 5:25 8:50

THE RAID
In Technicolor
Van Heflin — Ann Bancroft
3:40 7:00

Wednesday thru Saturday
April 13th thru 16th

CONQUEST OF SPACE
In Technicolor
Eric Fleming
Georgiann Johnson
3:25 6:25 9:25

GAMBLER FROM NATCHEZ
In Technicolor
Dale Robertson — Debra Paget
1:45 4:45 7:45

BALLARDVALE

Mrs. Ruth Green, Correspondent, Telephone 267 M

Fourth Quarterly Conference

The Fourth Quarterly conference of the Methodist church was held Friday evening in the vestry. A catered dinner was served at 6:30. Prayer was offered by the Rev. Anthony Perrino. Dr. Archiver Straitt, Superintendent of the Lynn District, who presided during the business session, gave a brief talk before asking for reports of the officers.

Mrs. Henry Meyers, president of the Women's Society of Christian Service, gave her report of the activities of the year. Mr. Henry Meyers, president of the Men's club, reported briefly concerning the organization. Mrs. Harry Nason, president of the Golden Age circle gave her report.

In the absence of Joan Wilson, president of the Senior Youth Fellowship, Mrs. Anthony Perrino read her report which related to holding joint meetings with the Union Congregational church young people. In the absence of Mrs. Frank Orlando, Mrs. Wendell Mattheson read the report of the Junior choir. Mrs. Anthony Perrino gave the Sunday school report. The commission on Education report was given by Wendell Hopkins. Mrs. Samuel Moore gave the Commission on Missions report. Lewis Nason read the Commission of Finances report and Henry Meyers the treasurers report.

The trustees report was read by the chairman, John Wilson. Mrs. James Nicoll read the auditors report. Layleader Wendell Mattheson read his report and the Rev. Anthony Perrino gave his report, which pertained to his second year's work in Ballardvale.

The business session continued and it was voted to merge with the Union Congregational church, by a 9-1 majority.

The meeting closed with a prayer and benediction by Dr. Straitt.

Bowling Notes

The results of bowling Mar. 30 in the Val-E-Roll league were as follows: Atoms 3, Jets 1; Flying Saucers 3, Migs 1; Rockets 4, Meteors 0 (forfieted) Comets 4, Bombardiers 0. High Singles; Norma Perry 106 and Claire Cochrane 100; High Triple, Norma Perry 291 and Esther Donahue 284.

Games scheduled for Wednesday, Apr. 13 are as follows: Flying Saucers vs. Rockets; Jets vs. Bombardiers; Migs vs. Meteors and Comets vs. Atoms.

A meeting of the banquet committee was held recently and the following members will serve: Phyllis Pimpare, Claire Cochrane, Norma Perry, Peg Townsend and Esther Donahue.

The trophy committee is as follows: Florence Letters, Ruth Sharpe, Nellie Znamierowski, Jessie Dunn and Virginia Marruzzi.

Easter Lilies

All those having lilies to donate for Easter are asked to have them at the Union Congregational church early Saturday afternoon. They are also asked to notify Mrs. Charles Walent by today so that the named may be put in the calendar.

Bible Study Group

A new Bible study group will meet for the first time in the Union Congregational church vestry Friday night at 8. It is being sponsored by both Ballardvale churches. Steven Byington will lead the discussion.

Lenten Service

The final Lenten service will be held tonight in the Union Congregational church at 7. Dr. C. M. McConnell of Boston university will be the guest speaker. Roland D. Seger will conduct the communion service.

Junior Youth Group

The Junior Youth group of the Ballardvale churches visited the Tewksbury State hospital Palm Sunday afternoon. They delivered twenty Easter baskets, which they had made, to the children's section of the hospital. The baskets were hand made of construction paper and ribbon and were filled with candies and cookies. The entire group worked on the project with Lorna Marruzi, Judith Webb, Patricia Butler and Johnathan Langdell carrying the major responsibilities. They were transported and accompanied in their visit by Mrs. Alfred Webb, Mr. and Mrs. Roland D. Seger and the Rev. Anthony Perrino, Ruth and Virginia Hall, Linda MacCauseland, Lorna, Carol and Dianne Marruzzi, Judith and Sandra Webb, Patricia Butler, Ellsworth Madden, Janet Marceau, Gail Smeltzer and Karen Grant.

Senior Youth Group

The Senior Youth group of the Ballardvale churches completed their Lenten visitation series last Sunday night with a trip to Boston where they attended the Greek Orthodox vesper service. The worship practices, which included chanting the Mass in Greek, incense-burning and kneeling in prayer, were an unique experience for the group. The solemn nature and dignity of the program were in striking contrast with the spontaneous, free expression of the religious feeling in which they participated at the Salvation Army meeting in Lawrence. Those making the trip were the Rev. Anthony Perrino, Richard Lawrence, Leigh Henderson, Paul Boleau, Joan Wilson and David Perkins.

P.T.A. Meeting

The monthly meeting of the Ballardvale Parent Teacher association was held in the Bradlee school last Thursday evening with the president, Mrs. Henry Wrigley presiding. Mrs. Alfred Smeltzer had charge of devotions. America was sung and the secretary and treasurer read their reports. Mrs. Robert MacMackin gave a report on the sale of Easter candy and Mrs. Robert Auchterlonie reported that a bakery sale and card party would be held later in the month.

Mrs. Franklyn Haggerty gave a report of the PTA district meeting held in Lowell. Miss Dunn read a tentative list of books and magazines that Mr. Goulet suggested be ordered for the school library.

Officers of the banquet committee were appointed as follows: Mrs. Franklyn Haggerty, chairman; Mrs. James Letters, co-chairman. They will pick their own committee.

The nominating committee is as follows: Mrs. Robert MacMackin, Mrs. Alfred Smeltzer, Mrs. Joseph Serio and Lionel Goulet.

Cards For Missionary Work

Mrs. Florence Letters, chairman of the Missionary committee of the Friendly Guild, asks all members to bring religious, Christmas or appropriate cards to the next meeting of the Friendly Guild which will be held April 21.

Palm Sunday

The Palms in the Union Congregational church on Sunday were given by Mr. and Mrs. Lionel Buckley and family in memory of loved ones.

Good Friday Service

At 12 noon on Friday the Protestant churches of Andover will conduct a three hour service at the Free church. The ministers will preach on the "Seven Last Words".

Brownies Meet

The regular meeting of the Brownies was held Mar. 30 in the scout room with the leader, Mrs. Robert Auchterlonie and assistants, Mrs. James Letters and Mrs. Tyler Perry, in charge. The birthday of the organization will be held next Wednesday, Apr. 13, when the parents will be guests. Games were played.

Girls present were: Donna and Katherine Auchterlonie, Joan and Jerilyn Haggerty, Gail Batchelder, Jo Allen Grant, Leslie Batcheller, Nancy Hall, Catherine Connelley, Elaine Demers, Virginia Hall, Betty Kupis, Loraine Dunn, Marion Fitts, Emily Lawrence, Judith Lakin, Mildred Mucci, Janet Letters, Lois Nolin, Dianne Marruzzi and Eleanor Pospolitak.

35th Wedding Anniversary

Mr. and Mrs. George C. Henderson of Chester st. quietly celebrated their 35th wedding anniversary at their home last Saturday night. They were married April 5, 1920 at the parsonage of the Lawrence Street Congregational church.

Mrs. Henderson is the former Bertha Kreiling of North Andover and Methuen. The couple have three children, Phylis, wife of George Graichen of Lawrence, Lois, wife of Rino Tacconi of Ballardvale and George R. of Windsor Locks, Conn. and four grandchildren.

Those attending the anniversary Saturday night were: Mr. and Mrs. George Graichen and children, Priscilla, Paul and Robert, Mr. and Mrs. Lois Tacconi and son, Jeffrey, Miss Nellie Kwoka, George R. Henderson, Mr. and Mrs. Charles E. Milligan and Donald and Joyce Milligan.

New Arrival

Callahan— A daughter, Rebecca Alice to the Rev. and Mrs. Paul E. Callahan, Mar. 27, in Lafayette, Cal. The Rev. Mr. Callahan is a former pastor of the Union Congregational church.

Extend Thanks

The rummage and bakery committee of the Friendly Guild extends thanks to all who helped in any way with the rummage and bakery sale last Thursday.

(Continued on Page Four)

LOANS
$50 to $2,000
ANDOVER FINANCE COMPANY
2nd Floor — MUSGROVE BLDG
ANDOVER SQUARE
TEL. ANDOVER 1998

CANDIES and BON-BONS
That Say. . .

WHITMAN CHOCOLATES
in gay Easter Wrappings . . . .
SAMPLER - BON-BON BOX - GOLDEN FLAIR
lb. 1.69 . . . 1.75 . . . 2.00

EASTER EGGS
CANDY CUPBOARD 45c and 69c
WHITMAN'S 39c and 69c
CHOCOLATE BUNNIES 25c

WHITMAN'S EASTER CARTS
Easter eggs nested in on Easter cart. Novelty for children —
1.39 - 2.29 - 2.98

CANDY CUPBOARD CHOCOLATES
IN EASTER WRAPPING
1 lb. 1.35 2 lbs. 2.65

CHOCOLATE MINTS . . . SALTED MIXED NUTS
IN BULK AND GIFT BOXES — Pound 1.49 — 2.00

Also Page & Shaw and Colecrest Chocolates in one and two pound Easter Assortments

Hartigan Pharmacy
TEL. ANDOVER 1006
66 MAIN ST. ANDOVER, MASS.
You May Pay Your Telephone Bill Here —

DAY and NIGHT
TAXI SERVICE
ANDOVER TAXI SERVICE
... CALL 414 ...
POST OFFICE AVENUE

Easter GREETINGS
FROM EVERYONE AT THE
F. J. LEONE CO.
THE APPLIANCE DEPARTMENT STORE
430 Essex Street LAWRENCE Tel. 6197

church. The ministers
on the "Seven Last

Meet

ar meeting of the Brown-
ld Mar. 30 in the scout
the leader, Mrs. Robert
ie and assistants, Mrs.
ers and Mrs. Tyler Per-
ge. The birthday of the
n will be held next Wed-
r. 13, when the parents
ests. Games were played,
esent were: Donna and
Auchterlonie, Joan and
ggerty, Gail Batchelder,
rant, Leslie Batcheller,
l, Catherine Connelley,
ners, Virginia Hall, Bet-
Loraine Dunn, Marion
nily Lawrence, Judith
ldred Mucci, Janet Let-
Nolin, Dianne Marruzzi
or Pospolitak.

ding Anniversary

Mrs. George C. Hender-
ester st. quietly celebra-
35th wedding anniver-
heir home last Saturday
ey were married April 5,
e parsonage of the Law-
et Congregational church.
enderson is the former
reiling of North Andover
huen. The couple have
ildren, Phylis, wife of
Graichen of Lawrence,
fe of Rino Tacconi of
le and George R. of Wind-
s, Conn. and four grand-

attending the anniver-
rday night were: Mr. and
rge Graichen and child-
scilla, Paul and Robert,
Mrs. Lois Tacconi and
rey, Miss Nellie Kwoka,
. Henderson, Mr. and Mrs.
E. Milligan and Donald
ce Milligan.

rival

han— A daughter, Rebecca
the Rev. and Mrs. Paul
ahan, Mar. 27, in Lafay-
l. The Rev. Mr. Callahan
rmer pastor of the Union
ational church.

Thanks

rummage and bakery com-
of the Friendly Guild ex-
hanks to all who helped in
y with the rummage and
sale last Thursday.

tinued on Page Four)

AY and NIGHT
TAXI SERVICE
ANDOVER
AXI SERVICE
CALL 414...
ST OFFICE AVENUE

EETINGS
ERYONE AT THE
NE CO.
RTMENT STORE
ENCE Tel. 6197

KINDERGARTEN SURVEY

The annual survey of the children who are to enter the public school kindergarten in September is now underway. The school department states: "If your child will be five years of age on or before Jan. 1, 1956, will you please send the name, address and date of birth to the principal of the school your child will attend. This information may be sent by mail or by any child in the school."

Troop 88 Girls Cast For Roles In Play

Girls in Troop 88 were cast for parts in a production "The Twelve Princesses" at their recent meeting. The Court of Honor was responsible for casting.

Those slated for parts in the production include: Barrie Hogan, king; Bethia Crane, wise man; Mary Ann Pasquale, queen; Mary Louise Currier, lady; Barbara Souter, school master; Karen Franz, Ellen Kenny, Betty Ann Critchley, Mary Bob Carleton, shoemakers; Virginia Perry and Judy Hill, soldiers;

Louisa Dodkins, Barbara Hayden, Jo Ann Hardy, Gloria Haselton, Mary Kay Barrett, Linda Wilkinson, Barbara Auchterlonie, Roberta Nichols, Natalie Gillingham, Geraldine Pelletier, Nancy Porter and Sandra Madison, twelve princesses.

The last meeting of the Troop was held at the home of Mrs. Wallace Haselton on Holt rd. The Troop met Miss Valeria Mathews, also of Holt rd., who spoke about her childhood in England. Many questions were asked concerning different customs in that country.

At the same meeting, each girl started a plant, either by seed or by rooting a slip. They will report on the plant's progress after four weeks.

It was also reported at the meeting that six girls are working on their requirements for the Child Care badge. They are Virginia Perry, Ellen Kenney, Mary Ann Pasquale, Bethia Crane, Roberta Nichols and Jo Ann Murray.

Youth Center

Swimming for intermediate and senior members of the Andover Youth center will resume at the Phillips Andover academy pool today. Boys will be admitted at 5 and will have the use of the pool until 5:45. At 5:50 the girls will be allowed to enter and will have the use of the pool until 6. The annual Youth Center aquacade will be coming up the latter part of April. A definite date has not yet been set. Last year's water extravaganza was very well received, and this year's should prove to be excellent.

In the Intermediate League, the Thursday night basketball games are as follows: 6:15 Hornets vs. Flashes; 7:00 Silverstreaks vs. Wildcats; 7:45 Bears vs Rockets.

Boxing and wrestling for Juniors on Monday afternoons will no longer be held.

Because of Holy Week, the Youth center will be closed all day tomorrow, Good Friday. The Youth Center will resume operations the following day at 1 p.m. Also, there will be no record hops at the Youth center this week.

Roller skating will be held in the gym Saturday from 5 to 6. The bowling alleys will be open all day Thursday and Saturday. All clubs will hold their weekly meeting at the usual times.

Classes Resumed At Abbot Academy

Abbot academy boarding students returned from their spring vacation Apr. 5 and classes for both boarding and day scholars resumed yesterday morning.

This Saturday there will be a tea dance for the preparatory and junior classes, and in the evening there will be an illustrated lecture by Thomas J. Corgan, "Beauties and Beasts".

It is a remarkable film showing flowers in action; how they come up through the ground, grow and open; carnivorous plants; the "Beasts" of plant life, showing how they live on animal life; plant oddities; plants that live on air, plants that have nervous systems, and other rarities. Mr. Corgan is a former teacher of biology, and in recent years has made extensive studies in the field of time-lapse photography. The program will start at 8:15 p.m. The public is cordially invited to attend.

The Abbot choir will present a program of Easter music for the Sunday evening vesper service.

MARRIAGE INTENTIONS FILED THIS WEEK

The following marriage intentions have been filed at the town clerk's office:

Donald J. Valz, 17 Stratford rd. and Patricia A. Humphrey, 7 Mechanic st., Marblehead.

Gabriel L. DiBattista, 51 North Bow st., Milford and Salvatrice B. Zamblera, 16 Princeton ave.

Robert M. Wenzel, 11 Cross st., Methuen and Rose P. Carter, 4. North st.

Charles W. McCullom, 26 Summer st., and Betty A. Sunderland, 6 Lincoln cir.

Frederick A. Higgins, 44 Central st., and Alice W. McManmon, Merrimack ave., Dracut.

TRY A TOWNSMAN WANT AD – CALL 1943

Wedding...

FERRARI – HAMILTON

Announcement has been made of the marriage of Miss Barbara Joan Hamilton, a graduate of Punchard high school and a former Andover resident, to Robert G. Ferrari, son of John Ferrari of Patterson, N.J., and the late Mrs. Ferrari, by her parents Mr. and Mrs. James Hamilton, 47 Harold st., No. Andover. The marriage took place in St. Joseph's church, Patterson, N.J., and the attendants were Miss Claire Roberts and Peter Ryan, close friends of the couple.

After a honeymoon in Florida the couple will reside in Rutherford, N.J.

COST ACCOUNTANTS MEET

Seventy-five members and guests of the Merrimack Valley Chapter of the National Association of Cost Accountants attended a dinner meeting held at the Andover Country Club recently. Kenneth H. Bergstrom formerly of Andover and the Tyer Rubber company was guest speaker. Ronald Valentine of Andover presided at the business session and the directors meeting immediately following the speakers talk.

Andover members attending the meeting included William E. Young, Bryce Gower, Gordon Colquhoun, William Hardisty, Albert Vincent, John Privitera and Sherman Carr.

NEW, LOWER
Paint Prices
ATLAS
PAINT & SUPPLY
Round the Corner at
7 ELM STREET
TEL. 2136

rockets
ahead...
OLDSMOBILE
We are the Oldsmobile dealer to Greater Lawrence . . . have been for the past 36 years! You'll like our way of doing business . . . whether you come to look . . . buy . . . or need service for your car.
WEST STREET MOTORS
134 WEST STREET – LAWRENCE
TEL. LAW. 38775

OPEN EVENINGS TIL 9

Sutherland's
CLOSED MONDAYS
OPEN TUESDAYS
11 a.m. to 9 p.m.
Wednesday, Thursday, Friday and Saturday 9 a.m. to 5:30 p.m.
from our new Spring collection...
luxurious
Tamboura
CURTAINS
in Tailored and "Cafe" styles
Never a lovelier window treatment than Tamboura! Delicate white-on-white all-over design on slub-free, lint-free Bemburg Rayon Organdy. Design won't wash out . . . never turn yellow. Tambouras provide charm and elegance to every room, so come select yours while we have them!
72 inch Tailored 6.98
90 inch Tailored 7.98
Modesty "Cafe" 4.98
Valances . ea. 1.98
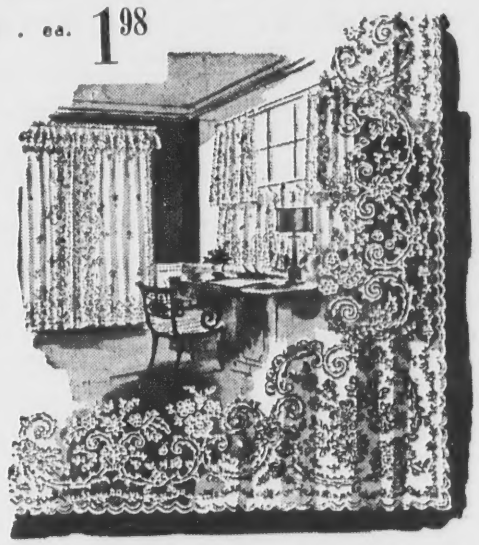
CURTAIN SHOP — Third Floor
New..exclusive..handsome
Wrought Iron Cornices
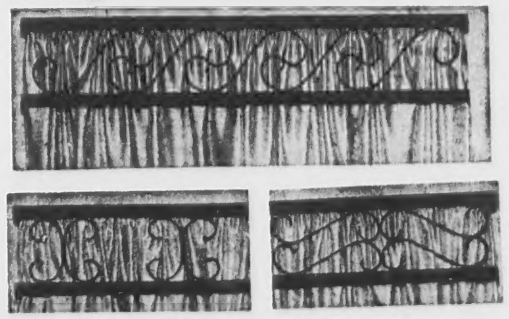
If your budget can't quite keep up with your decorating tastes, these are the cornices for you! Custom made wrought iron at just a fraction of custom made prices. Beautifully finished in rich wrought iron black that blends with any decor . . . lends drama to every room. Yours in 3 different widths to suit most window sizes . . . order now! . . . ask for "Hide-a-rod" wrought iron cornices!
5.98
42" wide x 8" deep
60" wide x 8" deep 9.98
84" wide x 8" deep 14.98
Phone Lawrence 37173 . . . Allow 1 Week Delivery!
HOME FURNISHING ACCESSORIES — Third Floor

WIDOW NAMED IN HUSBAND'S WILL

His widow, Mrs. Marian Davis Donald of Andover, and the Second Bank-State Street Trust company of Boston, were named co-executors of the will and three codicils signed by Walter C. Donald, who died Feb. 22.

All of his tangible personal property except money and secutiries, was bequeathed outright to Mrs. Donald. The residue of the estate was placed in trust, with the widow receiving a three-fifths share and with fifth shares going to Donald's brothers, William G. Donald and Douglas Donald, both of Andover.

TRY A TOWNSMAN WANT AD – CALL 1943

THE ROCKPORT MARKET, Inc.

ANNOUNCEMENT TO ALL OUR FRIENDS AND CUSTOMERS -

This long established retail grocery and provision Company, whose predecessors date back to 1838, will cease operations AS A CORPORATION at close of business on Saturday, April 16th. Francis T. Kelly, Mary C. Connor, William J. Seanlon, the owners, take this opportunity to thank all our friends who, down through the years, patronized our store.

HOWEVER -

The Rockport Market, Francis T. Kelly, Proprietor, WILL RE-OPEN UNDER THE SAME NAME and continue to serve its many friends and customers for future years. This is my ambition and desire. In next week's issue of this paper, I will outline my plans for the operation of this store. Thank you.

Francis T. Kelly

STORE WILL BE RE-OPENED MONDAY, MAY 2nd. AT THE SAME LOCATION TEL. 1234

"Things Different"

Michael Jay's
Andover

OPEN FRIDAY TILL 9

Easy Shopping
No parking problems

if you
are looking
for something
different . . .
yet something
that costs
no more than
the ordinary

there's still
time to get your
Easter outfit at
Michael'Jay's

coats from $45
suits from $39.95
dresses from $19.95
cottons from $10

SHAWSHEEN

Mrs. Kay Noyes, Correspondent, Telephone 2002 .

Scout Troop 71

The boy scout committee of Shawsheen troop 71 held a meeting at the home of Gerry Lebach, 10 George st. Plans were made to have the charter drawn up and to have the scout troop in full operation by the middle of April.

The newly elected committee chairman, George Snow, 14 Binney st., will be pleased to accept applications from any boy 11 years of age or older.

Arthur Walsh, scoutmaster, gave a report on his many interesting plans which includes working on merit awards and summer camping trips.

Members of the committee present were Raymond Beaven, James O'Reilley, Andrew Innes, Ralph Schwartz, James Wilson Thomas Noyes, Anthony Lacey, George Snow, Richard Robertson, Arthur Walsh, and Gerry Lebach.

Program Committee

To assure a year of well planned programs, Mrs. John Guild, chairman, and the program committee of the Shawsheen Village Women's club attended a preview of programs held at the John Hancock building in Boston Mar. 30. Those attending were Mrs. Ralph Wilkinson, Mrs. William Thompson, Mrs. Frank Burgess, and Mrs. Edward Erickson.

Shawsheen PTA

The Shawsheen PTA will sponsor its annual "Children's night" at 7:45 . Wednesday, Apr. 13. The program to be given by the fifth and sixth grade students is under the direction of Miss Anne Harnedy, principal.

Because of limited seating capacity, only the families and friends of the children that are taking part in the program are invited to attend.

Dog Show Winner

Lady Andover, Boston terrier owned by John Scuderi, 435 No. Main st., was awarded second prize in the American-bred class at the Merrimac Valley Boston terrier show held in Haverhill recently. Entries included 41 dogs from different parts of the Eastern area. Lady Andover was also honored last year by winning first place in the show.

Pack Meeting Correction

The pack meeting for cub scout pack 71 of Shawsheen will be held April 29 at the Andover Youth Center instead of on the 22nd as reported last week.

Mrs. Raymond Beaven and Mrs. Joseph Daly are in charge of the program which will be of great interest to all cubs and especially those planning to enter boy scouts in the near future.

Board Meeting

The executive board of the Shawsheen Village Women's club met at the home of Mrs. John Guild on Chandler circle and completed plans for the April meeting which will be announced at a later date. Mrs. James Baxter, hospitality chairman, was guest at the meeting. Board members present were Mrs. William Thompson, president; Mrs. Wallace Fiedler, Mrs. Sherman Locke, Mrs. Joseph Byrnes, Mrs. William Edwards, Mrs. G. Edgar Best, Mrs. Charles Fowler, Mrs. James Faggiano.

Women's Club

The April meeting of the Shawsheen Village Women's club was held. Monday, with Mrs. Wallace Fiedler presiding in the absence of President Mrs. William Thompson.

She announced that two scholarships will be given again this year to a senior boy and girl at Punchard High school. Donations were also voted for the American Red Cross, cancer fund, Visiting Nurse association, and Little League.

Prior to hearing soprano Soloist Ann D'Elia, the nominating committee reported a slate of officers for the coming year. They are president, Mrs. William Thompson; 1st vice president, Mrs. William Fiedler; 2nd vice president, Mrs. John Guild; recording secretary, Mrs. Sherman Locke; corresponding secretary, Mrs. George Harper and treasurer, Mrs. Joseph Byrne.

Members nominated for the executive board are Mrs. G. Edgar Best, Mrs. James Baxter, Mrs. Charles Bowman and Mrs. I. Malcolm Humphreys.

The soloist, who sang selections from grand and light opera and musical comedy, was enjoyed by the members. She was assisted by Miss Emily Wardwell Moury. During intermissions, Mrs. Moury played interludes of humor on the piano.

Floral decorations for the meeting were won by Mrs. Aletha MacMackin.

The All-New

TUBELESS

Super-Cushion

by GOODYEAR

BETTER BLOWOUT PROTECTION
BETTER PUNCTURE PROTECTION
BETTER PERFORMANCE
FIT YOUR PRESENT WHEELS

Albert E. Schlott, Inc.

314 So. Broadway Lawrence Tel. 22161

MRS. KAY NOYES

Kay Noyes Is New Townsman Correspondent

Introducing Mrs. Kay Noyes, new Shawsheen correspondent of the Townsman.

Mrs. Noyes is the former Catherine Jowett, daughter of Robertina and the late Arthur Jowett. She has lived in Andover all her life.

Educated in local schools, she graduated from Punchard High school in 1940. She has, for several years, taken an active interest in community affairs.

Married to Thomas Noyes, she is the mother of one son, nine-year-old David. The family lives at 385 N. Main st.

Personals

Mr. and Mrs. Rudolph Goodman, 8 Theodore ave., have recently returned from a trip to New York.

Mrs. James Mitchell, 12 Binney st., is a surgical patient at the Lawrence General hospital.

Everett MacAskill Jr., son of Mr. and Mrs. Everett MacAskill of Sutherland st., a student at Middlebury college, Vt., is spending a few days with his parents.

Edward and William Dean, students at Princeton university, are enjoying their spring vacation with their parents Mr. and Mrs. Edward P. Dean of Robandy road.

Mrs. Walter Caswell, 10th District director of the Massachusetts State Federation of Women's clubs, and Mrs. Norman Miller were guests of the Elizabeth Whittier club of Amesbury at their annual presidents day program Monday afternoon.

Miss Jane Ann MacAskill, daughter of Mr. and Mrs. Everett MacAskill, Sunderland st., is vacationing at home from the University of New Hampshire.

Mr. and Mrs. Paul Crane, 18 William st., have just returned from a Caribbean cruise.

BAPTIST CHURCH WILL SHARE IN ESTATE

The Baptist church and two Andover friends will share in the residue of the estate of a No. Andover woman who died Mar. 17.

Mrs. Bertha M. Barrett of No. Andover bequeathed a watch, diamond ring and a holy picture to Mrs. Carrie Bernstein of this town.

Mr. and Mrs. Henry Bernstein and the Baptist church will each receive 10 percent of the residue of the estate on the death of Mrs. Barrett's husband, for whom it is held in trust. Her will, filed in Salem, estimated the value of her property as $19,218.

Hospital Note

Stephen Piercy, two, 16 Morton st., was treated Sunday afternoon in the Lawrence General hospital for an injury to his right forearm suffered in a fall at his home.

BALLARDVALE

(Continued from Page Two

90th Birthday Celebrated

Mrs. Mary A. Daley of T
bury st. celebrated her 90th
day April 2. Mrs. Daley, s
excellent health, is the
living native and the oldest
dent at St. Joseph's church.
She had relatives from
Island, Florida, Washington
ton, Andover, Lawrence and
Andover visit her Saturda
has six children, 11 grandc
and 20 great grandchildre
children are Edward and
Daley of Ballardvale, Mrs.
Howard of North Andover
Sarah Sweeney of Boston
Stella Knox of Boston an
James Green of Andover.
Mrs. Daley attended sch
the old school building, n
Community building, wor
the Ballardvale Mills and i
dent Red Sox fan.

WSCS Meeting

The Women's Society of
ian Service of the Me
church will meet at the
Mrs. John Duke of River
Thursday, April 14 at 7:30

Personals

Mr. and Mrs. Robert Mit
of Amherst were the
guests of Mr. and Mrs.
Mitchell Sr. of Tewksbury
Mrs. Donald Lynch and
vid of Portland, Conn. visi
Mary Elizabeth Green of An
The Rev. and Mrs. Rol
Cune of New York state
cent visitors here. The
McCune was former paste
Methodist church.
Mr. and Mrs. Edward
Dascomb road have retur
spending the winter m
Florida.
James Sparks of River
medical patient in the
General hospital.
Arthur Lovejoy of Love
has been entertaining his
seph Lovejoy of Manches
Mr. and Mrs. Charles B
family of St. Johnsbury,
ited for the weekend wit
Mrs. Ernest Anderson o
vale rd.
Miss Nellie Kwoka
Hill, Conn. and George
derson of Windsor Lock
were the weekend gues
and Mrs. George Hen
Chester st.
Richard Lawrence, s
Hazel Lawrence of Cla
spending a week at hom
studies at Albion colleg
Mich.

At The Chu

South Church

REV. FREDERICK B. NO

SUNDAY: 9:30 and
Church School. 10:45
ing Worship.

LITERARY GROUP MEETS TUESDAY

The literary group
Phi Chi sorority, So
will meet Tuesday ev
at the home of Mrs. C
S. Banta, 24 Salem st.
A French evening
joyed, with Mrs. J. Alb

SHAWSHE
FROZEN F
CENTER
Excellent
Quality Mea
Expertly
Processed
You desire
16 TANTALLO
ANDOVER 2

MRS. KAY NOYES

Noyes Is Townsman Correspondent

ducing Mrs. Kay Noyes, awsheen correspondent of wnsman.

Noyes is the former Cath- Jowett, daughter of Rober- nd the late Arthur Jowett, s lived in Andover all her

cated in local schools, aduated from Punchard High in 1940. She has, for l years, taken an active st in community affairs.

ied to Thomas Noyes, she mother of one son, nine- ld David. The family lives N. Main st.

nals

and Mrs. Rudolph Goodman, odore ave., have recently ed from a trip to New York.

. James Mitchell, 12 Bis- t., is a surgical patient at awrence General hospital.

erett MacAskill Jr., son of nd Mrs. Everett MacAskill therland st., a student at ebury college, Vt., is spend- few days with his parents.

ward and William Dean, stu- at Princeton university, njoying their spring vacation their parents Mr. and Mrs. rd P. Dean of Robandy road.

s. Walter Caswell, 10th Dis- director of the Massachu- State Federation of Women's , and Mrs. Norman Miller guests of the Elizabeth Whit- club of Amesbury at their an- presidents day program Mon- afternoon.

ss Jane Ann MacAskill, hter of Mr. and Mrs. Everett Askill, Sunderland st., is va- ning at home from the Uni- ity of New Hampshire.

r. and Mrs. Paul Crane, 18 iam st., have just returned a Caribbean cruise.

PTIST CHURCH WILL ARE IN ESTATE

The Baptist church and two dover friends will share in the idue of the estate of a No- dover woman who died Mar. 17. Mrs. Bertha M. Barrett of No- dover bequeathed a watch, dia- nd ring and a holy picture to s. Carrie Bernstein of this wn.

Mr. and Mrs. Henry Bernstein l the Baptist church will each eive 10 percent of the residue the estate on the death of Mrs. rrett's husband, for whom it is ld in trust. Her will, filed in lem, estimated the value of her perty as $19,218.

spital Note

Stephen Piercy, two, 16 Morton , was treated Sunday afternoon the Lawrence General hospital r an injury to his right forearm ffered in a fall at his home.

BALLARDVALE

(Continued from Page Two)

90th Birthday Celebrated

Mrs. Mary A. Daley of Tewksbury st. celebrated her 90th birthday April 2. Mrs. Daley, still in excellent health, is the oldest living native and the oldest attendent at St. Joseph's church.

She had relatives from Rhode Island, Florida, Washington, Boston, Andover, Lawrence and North Andover visit her Saturday. She has six children, 11 grandchildren and 20 great grandchildren. Her children are Edward and Mary Daley of Ballardvale, Mrs. Frank Howard of North Andover, Mrs. Sarah Sweeney of Boston, Mrs. Stella Knox of Boston and Mrs. James Green of Andover.

Mrs. Daley attended school in the old school building, now the Community building, worked in the Ballardvale Mills and is an ardent Red Sox fan.

WSCS Meeting

The Women's Society of Christian Service of the Methodist church will meet at the home of Mrs. John Duke of River st. on Thursday, April 14 at 7:30 p.m.

Personals

Mr. and Mrs. Robert Mitchell Jr. of Amherst were the weekend guests of Mr. and Mrs. Robert Mitchell Sr. of Tewksbury st.

Mrs. Donald Lynch and son David of Portland, Conn. visited Miss Mary Elizabeth Green of Andover st.

The Rev. and Mrs. Robert McCune of New York state were recent visitors here. The Rev. Mr. McCune was former pastor of the Methodist church.

Mr. and Mrs. Edward Hall of Dascomb road have returned after spending the winter months in Florida.

James Sparks of River st. is a medical patient in the Lawrence General hospital.

Arthur Lovejoy of Lovejoy road has been entertaining his son, Joseph Lovejoy of Manchester, Conn.

Mr. and Mrs. Charles Bailey and family of St. Johnsbury, Vt., visited for the weekend with Mr. and Mrs. Ernest Anderson of Ballardvale rd.

Miss Nellie Kwoka of Rocky Hill, Conn. and George R. Henderson of Windsor Locks, Conn. were the weekend guests of Mr. and Mrs. George Henderson of Chester st.

Richard Lawrence, son of Mrs. Hazel Lawrence of Clark rd., is spending a week at home from his studies at Albion college, Albion, Mich.

At The Churches

South Church

REV. FREDERICK B. NOSS, Pastor

SUNDAY: 9:30 and 10:45 a.m. Church School. 10:45 a.m. Morning Worship.

LITERARY GROUP MEETS TUESDAY

The literary group of Alpha Phi Chi sorority, South church, will meet Tuesday evening at 8 at the home of Mrs. Cornelius G. S. Banta, 24 Salem st.

A French evening will be enjoyed, with Mrs. J. Albion Burtt.

SHAWSHEEN FROZEN FOOD CENTER INC.

Excellent
Quality Meat
Expertly
Processed as
You desire

16 TANTALLON ROAD
ANDOVER 2324

Newcomb Named Budget Chairman

WINTHROP NEWCOMB

Winthrop Newcomb, assistant treasurer of the Andover Savings bank, has been appointed budget committee chairman of the United Fund, incorporated.

Mr. Newcomb succeeds Roger B. Merriman, treasurer of the Sutton mills, North Andover, who served as the first United Fund budget committee chairman following five years of service in the same capacity for the Lawrence Community Chest.

Upon the expiration of Mr. Merriman's term as budget committee chairman of the United Fund of Greater Lawrence, Incorporated, the board of directors officially recognized and placed upon the official minutes of the corporation a standing vote of appreciation and gratitude to Mr. Merriman for his service to the community of Greater Lawrence in a voluntary capacity.

The successor to Mr. Merriman is well-known in the community and has participated in a large number of voluntary and civic enterprises. He currently is treasurer of the American Red Cross in Andover; a former member of the Andover Housing authority, and a member of the town's Service club. Mr. Newcomb has also just completed a one-year term as a member of the United Fund budget committee.

TOO LATE FOR INSURANCE NOW

Following an accident, you may need the best Automobile Insurance money can buy. But because insurance is one thing you can't buy when you need it most, better call our office *today* before it's too late.

DOHERTY Insurance AGENCY

TEL. 260

EASTER

PARADE FASHION NOTES FOR BOYS & YOUNG MEN from Elander & Swanton

Fashion for young men and boys has done an about face this Spring . . . Charcoals predominate with bold splash weaves . . . you'll find ALL that's newest at Elander & Swanton's!

BOYS' GABARDINE SUITS

Tan or Blue – Sizes 8 to 12. . .$19.95
Tan or Blue – Sizes 12 to 18 . .$25.75

GREY FLANNEL SUITS

Light Grey – Sizes 8 to 12 . . . . . $25.00
Light Grey – Sizes 12 to 18 . . . . . .$32.50
Charcoal – Sizes 12 to 18. . . . . .$32.50

GREY ORLON SUITS

Smartly styled – Sizes 12 to 18 . . . $25.75

BOYS' SPORT COATS

All Wool – Junior 6 to 12 . . $11.95 and $14.95
Cadet Sizes – Sizes 12 to 18 . . . $19.95

BOYS' SLACKS

GABARDINES

Navy, Tan, Brown or Grey
SIZES 6 to 12 . . . . $3.95 to $4.95
SIZES 26 to 30 WAIST . . . $6.95 to $10.95

FLANNELS

Light Grey and Charcoal
SIZES 6 to 12 . . . . . $6.95
SIZES 26 to 30 . . . . . $7.95 to $10.95

BOYS DRESS SHIRTS

Illustrated, carefully tailored, man fashion shirts for boys in soft pastel shades - yellow, pink or blue. French cuffs. Matched cuff links.

2.95

WHITE SHIRTS

Comfort styled plain white dress Shirts. All sizes.

2.50

Elander & Swanton INCORPORATED

ANDOVER, MASS. EXETER, N. H.

Subscribe to the TOWNSMAN

For Investments See
VINCENT TREANOR
of
Mann & Gould
Members Boston Stock Exchange
14 PARK ST. TEL. 440

ESTATE FILED FOR PROBATE

The estimated $10,500 estate of the late Henry Raymond has been filed in Salem. It named Antoinette Raymond as executrix.

Jessie E. Harrison was named executrix of the estate of William Harrison Sr., with an estimated value of $700.

ROYAL LUXURY
BUTTON-DOWN
SHIRTS
$3.95

Fine Oxford Cloth Shirt with button-down Collar, ocean pearl buttons that keep their good looks longer. pink, blue, white pure silk ties $2.50.

Macartney's
Andover
5 MAIN ST., ANDOVER, MASS.

It's Your Move

OWN YOUR OWN HOME:

● WHY DELAY the move to greater freedom and comfort any longer? The down payment you've saved . . . plus our low-cost loan can start you buying or building now. Stop in and talk over your plans with our loan officer this week.

● Convenient Monthly Installments

● Prepayment Without Penalty

MERRIMACK
Cooperative Bank
264 ESSEX STREET - SINCE 1892
LAWRENCE
Member Federal Home Loan Bank System

PUNCHARD HIGH

By CAROL FOLLEY

PRISCILLA COLPITTS

Recently elected to the Punchard chapter of the National Honor Society was Priscilla Colpitts whose charms are based on her quiet peaceful ways. Membership to the society is for leadership, character, scholarship, and service.

Priscilla has been active in the sports of volleyball and basketball during high school and was a member of the trombone section of Punchard All Girls' Band for two years.

In her freshman year, she had a part in the school play and in her junior year, she was active in the Riding club and on the Prom committee.

Priscilla is having a busy senior year because she was in the Senior Stunt night; is currently serving as a Junior Red Cross representative; and is co-editor of the senior yearbook. She also has a creative imagination, producing many interesting pieces of writing, one of which she will deliver as a Barnard Essay on April 11.

During the hockey season, Priscilla has all the information on this sport to tell you as well as wanting to go skating or to read.

Her classmates all know that she will be successful as a nurse because she is cheerful, understanding, and patient with everyone.

Goldsmith Library Notes

Among the books in circulation at Goldsmith Library are the following:

The Bridges at Toko-ri, by James A. Michener.

Daring story of a naval task force during the Korean war.

Cruise of Danger, by Ralph Hammond.

Fast-moving story of storms at sea and intrigue on land.

How To Build a Record Library, by Hyman Taubman

Basic record lists as compiled by the New York Times are included here.

Other Young Americans, by Delia Goetz.

A description of the everyday lives of modern young people in different parts of Latin America.

Tree of Life, ed. by Ruth Smith

Selected writings from the world's religious faiths.

Varsity Club

The Varsity club at Punchard has been recently reorganized in order to have the club function for the good of the school. The club recently sponsored the game between the faculty and varsity basketball team. Membership is opened only to those who have won a letter in a school sport or if the members vote to accept you as a member. Robert Lefebvre has been elected president; George Henricks, vice president; Anne Lord, secretary; and George Heseltine, social committee chairman.

Other members are Arthur Babbitt, Marlene Bajak, David Bitler, Julian Baer, Eric Burgher, Carl Buschmann, Robert Gillis, James Gordon, Judy Hall.

Kenneth Hill, Daniel Hurley, Roger Johnson, William Kneath, Robert Leete, Harry Leidich, Richard Lumenello, Ernest Clegg, Lorraine DesRoches, Paul Gallant, John Murray, Stephen O'Connor, Allan and Arthur Schwarzenberg.

Phillip Spinney, Allan Wadman, and Janet Young, Seniors.

Peter Anderson, Thomas Andrew, Linda Cooke, Richard Davis, Paul Decker, Catherine Duke, George Durant, Edward Dwyer, Frank Dyer, Robert Williams, Thomas Richardson, Richard Smith, Nancy Sunderland, Alexander Thomson, Fay Thornton, William Vickers, William Fisher, Betty Fitzgerald, Robert Grudzinski, Bonita Hajjar, Joan Hamilton, James Holt, Charles Hurley, Richard Janes, Anne Lefebvre, Lawrence Lynch and Jane and Sandra McKiniry; juniors.

David Best, Charles Dalton, Albert Damon, William McCullom, Wallace Runge, and Paul Stefani, sophomores.

Junior Prom Committees

The following students are on the Junior dance program and Invitation committee: Rosemary Rapa, Marie Burton, Nancy Sunderland, George Durant, Carol Stansfield, Nancy White, Patricia Smalley, Anne Froburg, Agnes St. Jean, Prudence Pimpare, Joan Jedrey and Elizabeth Sarkisian.

Kathy Sears, Leigh Henderson, Barbara Brookover, Michael Barton, Joan Hamilton, Sandra and Jane McKiniry, Thomas Lawlor, Robert Weiss, Richard Davis, Robert Jordan, Patricia Johnson, John Twigg, Amy Glendinning, Joan Hathaway, Gail Marland, Joyce Nason, Richard Janes, Thomas Richardson, William Fisher, William Bolia, Beverly Becotte, Thomas Andrew, Frank Quint, Carol Emerick, Betty Fitzgerald, Thelma Sparks, Basil Yancy and Gloria Stanley are on the decoration committee for the prom coming in June.

Junior Dance

The Junior class is sponsoring an "April Showers" dance on Apr. 15 in the Memorial Gymnasium starting at 8 p.m. Anne Lefebvre is the chairman and popular music will be played. Everyone is welcome.

Barnard Essays

The Barnard essays will be given on Monday, Apr. 11, starting at 12:30 p.m. in the Memorial Auditorium. Parents and friends are invited to attend.

No School Friday

No school will be in session Friday, Apr. 8, because it is Good Friday. The annual spring vacation will begin Friday, Apr. 15.

Council Convention

Several members of the Student council and students attended the Northeastern Division of Student Councils held in Norwood High school on Saturday, Apr. 2.

After the opening exercises, elections for new officers were held. A period for debate was held in which Punchard's representatives, Marcia Tangney and Phillip Spinney, led the discussion on "How can we maintain student interest in student councils?"

A short business meeting was held after dinner and was followed by entertainment.

The group left at 8 a.m. for Norwood and returned at 4 p.m.

Those who went were Joyce Dunlop, Phillip Spinney, Marcia Tangney, Joan Hathaway, Beverly Donahue, Leigh Henderson, Joan Silva, Marlene Bajak, Bonita Hajjar, and Ernest Clegg. G. Arthur Danforth was the supervisor.

Plans Completed For Dessert Bridge

Everything is in readiness for the Easter Dessert Bridge to be held at 1:30 p.m., Wednesday, Apr. 13, in Christ church parish house. A committee meeting was held recently in the rectory, with Mrs. John Moses as hostess.

Tickets are still available from Mrs. Norman Miller, chairman, Mrs. John Moses and Mrs. Frederick Smith. Other members of the committee are Mrs. Kenneth Minard, Mrs. C. Carleton Kimball, Mrs. Irvin Wilkinson, Mrs. Edward Dean, Mrs. Scott Paradise, Mrs. Lloyd Howells and Mrs. John Stewart.

You Need...

dependable insurance fitted to your particular setup if you want real security and peace of mind. That's exactly what we sell – at a price you can afford to pay. Let's talk it over.

SMART & FLAGG
The Insurance Offices
For Over 100 Years
Bank Building Andover 870

24 HOUR
DRY CLEANING SERVICE

SHIRTS
LAUNDERED AND REFINISHED
18c

CITY
CLEANERS & DYERS
35 MAIN STREET ANDOVER

Building Permits Total $445,000

Permits for new building
struction that will cost an e
ted $419,900 have been issu
the building inspector.

Additional permits for add
and alterations will cost
$25,250, Ralph W. Colema
clared.

New building permits fo
dences and garages were
to:

George Richards, Count
Edward Jensen, Cutler rd.;
seph D. McNally, Alden
Richard Morris, River rd.;
Pendergast, Spring Grove
thur Cote, Gardner ave.;
Monroe, Lowell st.; Ted G
associates, Beacon st.; Pa
peta, Chandler cir.; William
Annolfo, Rocky Hill rd.

Lawrence Construction co
four dwellings and garages
well st.; Ronald R. Reade
ter rd.; William Gray, Cheev
William Bakey, Blood rd.,
Cairns, Corbett st.; Walte
el and John Lynch, North s
bert F. Rines, two dwellin
garages on Robandy rd. and
Shipman rd.

Permits were also issue
residence on Pleasant st.
ren J. Flynn; two stall ga
Lincoln and Elm sts. to R.
uit; animal shelter on S. M
to G. J. Cavallaro and
down the S. & D. plant b
ert Rauh.

Other permits issued
William G. Quigley, 502
st., add two rooms and inte
terations; Mr. Calvin, And
outside alterations; C. D
ens, 4 Kensington st., inte
exterior alterations and ad
Thomas Torrisi, 11 Orch
enclose side porch; C.
Giles, Washington ave.,
and interior alterations;
Warlick, Judson rd., fin
ond floor interior; Freder
then, Stinson rd., alteratio
Davidson, 125 S. Main st
addition; Dargoonian
Blanchard st., add to sl
lombos and Sons, Argilla
large milk room; and Georg
Corbett st., tear down bui

Blue Devils In First Practice

High school baseball
a good start this week,
chard faced the Stonel
in the first practice ga
season. They are sch
meet again today, in Sto

Tuesday, Coach Bob
had a chance to see hi
action for the first tim
competition. He sent
promising freshmen an
mores to Ballardvale to
Stoneham Jayvees so t
get a chance at more act

The season opener i
at Tewksbury, with the
Jayvees scheduled to b
season Apr. 22 here ag
mington Jayvees.

During Tuesday's w
which there was no
final score, Coach C
pressed satisfaction
work of Bob Grudzinsk
over from last year. He
six of the 11 batters he

FRIENDLY GUILD MEETS MONDAY

The Friendly Guild
church will hold a co
supper for members
evening at 6:30 in t
house.

Members are request
articles to sew for the
held on May 7. The co
charge includes Mrs. E
chairman; Mrs. Leslie
Mrs. Richard Wrigley,
Smith and Miss Bertha

Building Permits Total $445,000

Permits for new building construction that will cost an estimated $419,900 have been issued by the building inspector.

Additional permits for additions and alterations will cost about $25,250, Ralph W. Coleman declared.

New building permits for residences and garages were issued to:

George Richards, County rd.; Edward Jensen, Cutler rd.; Dr. Joseph D. McNally, Alden rd.; E. Richard Morris, River rd.; E. S. Pendergast, Spring Grove rd.; Arthur Cote, Gardner ave.; Edward Monroe, Lowell st.; Ted Garmond associates, Beacon st.; Paul Coppeta, Chandler cir.; William F. D'Annolfo, Rocky Hill rd.

Lawrence Construction company, four dwellings and garages off Lowell st.; Ronald R. Reader, Porter rd.; William Gray, Cheever cir.; William Bakey, Blood rd., Loretta Cairns, Corbett st.; Walter Hamel and John Lynch, North st.; Herbert F. Rines, two dwellings and garages on Robandy rd. and two on Shipman rd.

Permits were also issued for a residence on Pleasant st. to Warren J. Flynn; two stall garage at Lincoln and Elm sts. to R. R. Jesuit; animal shelter on S. Main st. to G. J. Cavallaro and to tear down the S. & D. plant by Robert Rauh.

Other permits issued include: William G. Quigley, 502 S. Main st., add two rooms and interior alterations; Mr. Calvin, Andover st., outside alterations; C. D. Stephens, 4 Kensington st., interior and exterior alterations and additions; Thomas Torrisi, 11 Orchard st., enclose side porch; C. Lincoln Giles, Washington ave., exterior and interior alterations; Lewis Warlick, Judson rd., finish second floor interior; Frederick Worthen, Stinson rd., alterations; Leon Davidson, 125 S. Main st., small addition; Dargoonian Brothers, Blanchard st., add to shed; Colombos and Sons, Argilla rd., enlarge milk room; and George Cairns, Corbett st., tear down building.

Blue Devils In First Practice Game

High school baseball got off to a good start this week, as Punchard faced the Stoneham team in the first practice game of the season. They are scheduled to meet again today, in Stoneham.

Tuesday, Coach Bob Collier had a chance to see his team in action for the first time against competition. He sent several promising freshmen and sophomores to Ballardvale to play the Stoneham Jayvees so they would get a chance at more action.

The season opener is Apr. 18 at Tewksbury, with the Punchard Jayvees scheduled to begin their season Apr. 22 here against Wilmington Jayvees.

During Tuesday's workout, for which there was no announced final score, Coach Collier expressed satisfaction with the work of Bob Grudzinski, a holdover from last year. He struck out six of the 11 batters he faced.

FRIENDLY GUILD MEETS MONDAY

The Friendly Guild of Christ church will hold a covered dish supper for members on Monday evening at 6:30 in the Parish house.

Members are requested to bring articles to sew for the fair to be held on May 7. The committee in charge includes Mrs. Eric Turner, chairman; Mrs. Leslie Westfall, Mrs. Richard Wrigley, Miss Helen Smith and Miss Bertha Cuthill.

Food Service Group Meeting Successful

A supper meeting of the North East Region at the Massachusetts School Food Service association was held at the Central Elementary school Mar. 30.

Mrs. Florence McGrath, manager of the Central School cafeteria was official hostess for the evening. She supervised the registration of the guests and also planned the activities which followed the supper meeting.

The cafeteria was attractively decorated with flowers by Mrs. Adeline M. Wright. The tables looked colorful with pastel place mats and nut cups. The place mats were made by the fifth and sixth grade students of the Central Elementary school; the nut cups were made by students in the Manchester, Mass. public schools.

Edward I. Erickson, superintendent of schools, welcomed the guests and extended the best wishes of the school department. Others seated at the head table were Mrs. Florence McGrath, official hostess, Miss Catherine Barrett; principal of the Central Elementary school; Miss Helen Morton of Gloucester, chairman; Mrs. Laura Winn of Winchester, assistant to the chairman; Mrs. Maren Cooley of Wellesley, Mrs. Mary Campbell of Springfield, Mrs. Alice Tirrell of the Frigidaire co., and Mr. Daniel Harrington of the Boston School Lunch office.

After the supper meeting the group of 210 adjourned to the auditorium where Miss Helen Morton of Gloucester conducted the business meeting.

The meeting opened with remarks from Miss Catherine Barrett, principal. Mrs. Mary Campbell of Springfield gave a very interesting account of her trip to Florida and mentioned the highlights of the Florida convention.

The speaker of the evening was Mrs. Alice Tirrell, a demonstrator for the Frigidaire company. Her talk was interesting and informative.

Door prizes were then given to lucky ticket holders.

Various booths were set up within the school and proved to be an attraction.

TOWNSMAN CLASSIFIED ADS BRING RESULTS

GUARD YOUR TREES

The art of caring for and guarding trees and shrubs from the ravages of insects and diseases can not be acquired overnight. Trees are living things and must be treated as such. The care of trees has been our business since 1919.

Our aim is to give high quality work and assurance of satisfaction to all our customers. We have the experience and the equipment to help you with your tree problems.

PRUNING – CABLING – FEEDING
SPRAYING – CAVITY WORK
TREE REMOVAL – PLANTING

36 Years Experience! Insured!

ANDOVER TREE SERVICE

J. H. BUSS, Sr. Tel. And. 1304-J
J. H. BUSS, Jr. Tel. And. 1672-M

RED CROSS CHAPTER TO ASSIST BLIND

Every other Thursday afternoon hereafter until summer, the local Red Cross chapter will drive Andover residents to the Reading Circle for the Blind in Lawrence, according to Mrs. Leon A. Field, chairman of the motor service. The motor service will also take the blind into Boston one Saturday evening a month to a dance at the Boston Aid to the Blind Recreation centre.

Volunteer drivers for the Andover Red Cross include Mrs. Field, Mrs. Everett L. Hull, Mrs. Leonard F. Lawrence, and Mrs. Frederic S. O'Brien and, for emergency and night driving, Clarence H. Colmer and Fred L. Hamilton.

How Christian Science Heals
"THE PRAYER THAT HEALS POLIO"
WNAC, Sunday, Apr. 10, 1:15 P.M.

CLOSED MONDAYS
Open Tuesdays – 11 a.m. to 9 p.m.

YOU GET SO MUCH MORE THAN FASHION

in a

Cherry & Webb Coat

YOU GET

fabrics by the finest mills in America

YOU GET

finer detailing to add extra quality and extra beauty

(Sketched) 100% wool suede . . Milium lined for all season wear. Beautifully tailored with soft rolling tuxedo collar and deep dolman sleeve . . fits so comfortably over suits and dresses. Soft pastel shades.

$38

Cherry and Webb's

Coat Shop – 2nd Floor

Musical Event By So. Church Youth

A choir of 30 voices will take part in a variety musical entertainment April 15 and 16 at the South Congregational church.

The young people of the church will present the entertainment.

Mrs. Doris Bowen Quinlan will be pianist. Many pupils of Mrs. Beverly Arthur Manning will be presented and Mrs. Joan Lambert Joncas will be a guest soloist. George C. Davies is acting as director of the production while members of the Pilgrim Fellowship and the junior choir are in charge of tickets.

Rylon
FLAT PAINT – EASY TO CLEAN
COLE PAINT
46 MAIN ST. TEL. 1156

FIRST
HOLY COMMUNION
SETS
For Boys and Girls
The ROSARY SHOP
6 MAIN STREET

REINHOLD'S has
Sundial's
For The Most Comfortable Feet In The
Easter PARADE

PATENT
one Strap Sandals
4.45 to 6.50

Sturdy Moccasin or
Blucher Oxfords
with non-scuff
toes and backs
4.45 to 7.50

Boys' Sport Coats
Corduroys and All Wool Mixtures
Sizes 6 to 20.
7.95 to 13.95

Smartly Tailored
Slacks —
All Wool Flannels —
Rayon and Nylon — Acetates
Gabardines
Sizes 6 to 18
3.95 to 8.45

S&H Green Stamps
with every purchase

REINHOLD'S
13 MAIN STREET, ANDOVER TEL. 78

Despite the threat of rain, worshippers attended church in large numbers Palm Sunday morning. This group was caught on the steps of St. Augustine's church by the Townsman photographer. In the foreground proudly displaying their palm fronds, are Helen, Elizabeth, William and Judith Willitts with their parents, Mr. and Mrs. William Willitts, 17 Beech cir. Behind the family are George Weldon 1 Johnson rd. and Katherine McNally, 11 Summer st.

Mrs. Ralph Hill Elected Head Of November Club

Officers for the coming year were elected at the annual meeting of the November club Apr. 4 at the clubhouse. A dessert luncheon preceded the business meeting.

The following were elected: president, Mrs. Ralph H. Hill; first vice president, Mrs. Edward I. Erickson; second vice president, Mrs. Harold T. Godfrey; recording secretary, Mrs. Cornelius G. S. Banta; corresponding secretary, Mrs. Charles A. Currier; treasurer, Mrs. Wallace Rennie; directors for three years, Mrs. Will G. Brown Jr. and Mrs. Lindday J. March; nominating committee, Mrs. F. Tyler Carlton, Mrs. Preston H. Blake and Mrs. Malcolm B. McTernen.

After the meeting the Drama department presented Fred Carmichael's one-act play, "Florence Unlimited."

Sgt. Alexander Meek Home In June

Sergeant Alexander Meek will return to Tufts Theological school next July after his discharge.

Sgt. Meek, son of Mr. and Mrs. Alexander Meek, 3 Moraine st., will return home in June after completing two years service in Germany. He had studied at the Theological School for five years before joining the Army.

While in Germany, Sgt. Meek has been able to visit many countries of Europe and call on relatives in Scotland.

Shawsheen School Students To Present Operetta April 13

The fifth and sixth grade students of the Shawsheen school will present an operetta Apr. 13 at 7:45 p.m.

Some 32 children will be onstage at the finale, while another 60 will make up the choir. They will be presenting the operetta "Souvenir, or Grieg's Music Box".

In addition, a 50-member flutophone choir will play two numbers, "Stars of the Summer Night" and Melody of Love."

The entertainment is being presented in conjunction with the PTA.

Subscribe to the TOWNSMAN

NORTH READING DRIVE-IN THEATRE
on ROUTES 28 and 62
Now thru Saturday
RICHARD CONTE
NEW YORK CONFIDENTIAL
– co-feature –
DANA ANDREWS
SMOKE SIGNAL
Sunday thru Tuesday
JAMES STEWART
– co-feature –
ABBOTT & COSTELLO
Meet the Keystone Cops

Everything for Spring PLANTING!
SEEDS
Vegetable & Flower
In Bulk or Package
FLOWERING BULBS
FERTILIZERS
Chemical or Organic
Small Lots or Large
PEAT MOSS
ONION SETS
EVERYTHING FOR THE GARDENS – LAWNS – FARMS
BRUCKMANN'S
168 SO. BROADWAY • LAWRENCE • FREE PARKING SPACE
Andover Deliveries Daily — Call Law. 4105

OBITUAR

MISS JESSIE BROWN
A former principal of
Ridge school, Miss Jessie
died Apr. 4 in Middlebury,
She was a teacher here
years, retiring about four
ago. She visited here a yea
and received many callers
among her host of friends.
Surviving are a ne
Charles Brown; a niece,
Mildred Quesnal; and five
nieces and nephews, all o
dlebury, Vt.
Services will be held th
ternoon at 2 from the
funeral home in Middlebury

MISS ANNIE H. COLANG
Miss Annie H. Colang
died Tuesday morning
Lawrence General hospita
a short illness. Miss C
was a resident of the A
Home for Aged.
She was a native and li
resident of Andover and
member of Christ Epi
church.
There are no survivors.
The funeral will be hel
from the Lundgren funera
with services at 2 p.m., co
by the Rev. John S. Mose
tor of Christ church. Bur
be in Christ church cemet

MISS MARGARET GOR
Miss Margaret Gorman,
Apr. 2 at her home, 9 S
Old Greenwich, Conn.,
a short illness. A native
ty Cork, Ireland, she reside
dover for several years, m
Connecticut about 30 yea
She leaves three sist
Thomas Lonergan of Old
wich, Conn., Mrs. John
Andover and Mrs. James
of Ireland.
The funeral was held
with a solemn high Mass
uiem at 9 a.m., in St. C
church, Old Greenwich
was in St. Augustine's c
Andover.

MISS KATHERINE E.
Miss Katherine E. Wa
11 Brook st., an employe
cafeteria at Central El
school, died March 31.
She was found uncons
the school yard and
nounced dead on arriva
Lawrence General
Death was caused by a
hemorrhage, according to
ical examiner.
Miss Walsh attended
ustine's church and was
of Sacred Heart sodality.
She leaves four niec
Sally Walsh of Andover,
Nelson of Weathersfiel
Mrs. Edward Zimmerman
George L. Fessenden,
Gladstone, N.J.; a neph
George Walsh, Sampson
N.Y.
The funeral was held
home of Mrs. George Wa
high Mass of requiem i
ustine's church. The R
B. Smith, O.S.A. was ce
The bearers were Will
Joseph and Frank Dris
iam McDonald and Jay M
The Sacred Heart soc

NEW BLUE SUNOC
SIGOUI
FOOT OF ANDOVE
TEL. 8843
Free Pick-Up And

ers Palm Sunday morn-
the Townsman photog-
Elizabeth, William and
h cir. Behind the family

NORTH READING DRIVE-IN THEATRE on ROUTES 28 and 62
Now thru Saturday
RICHARD CONTE
NEW YORK CONFIDENTIAL
— co-feature —
DANA ANDREWS
SMOKE SIGNAL
Sunday thru Tuesday
JAMES STEWART
— co-feature —
BBOTT & COSTELLO
eet the Keystone Cops

ing PLANTING!
PEAT MOSS
ONION SETS
NS — LAWNS — FARMS
ANN'S
• FREE PARKING SPACE
— Call Law. 4105

OBITUARIES

MISS JESSIE BROWN

A former principal of Indian Ridge school, Miss Jessie Brown, died Apr. 4 in Middlebury, Vt.

She was a teacher here for 38 years, retiring about four years ago. She visited here a year ago and received many callers from among her host of friends.

Surviving are a nephew, Charles Brown; a niece, Mrs. Mildred Quesnal; and five grand-nieces and nephews, all of Middlebury, Vt.

Services will be held this afternoon at 2 from the Walters funeral home in Middlebury.

MISS ANNIE H. COLANGE

Miss Annie H. Colange, 91, died Tuesday morning in the Lawrence General hospital after a short illness. Miss Colange was a resident of the Andover Home for Aged.

She was a native and life-long resident of Andover and was a member of Christ Episcopal church.

There are no survivors.

The funeral will be held today from the Lundgren funeral home with services at 2 p.m., conducted by the Rev. John S. Moses, rector of Christ church. Burial will be in Christ church cemetery.

MISS MARGARET GORMAN

Miss Margaret Gorman, 66, died Apr. 2 at her home, 9 Shore rd., Old Greenwich, Conn., following a short illness. A native of County Cork, Ireland, she resided in Andover for several years, moving to Connecticut about 30 years ago.

She leaves three sisters, Mrs. Thomas Lonergan of Old Greenwich, Conn., Mrs. John Finno of Andover and Mrs. James Driscoll of Ireland.

The funeral was held Tuesday with a solemn high Mass of requiem at 9 a.m., in St. Clement's church, Old Greenwich. Burial was in St. Augustine's cemetery, Andover.

MISS KATHERINE E. WALSH

Miss Katherine E. Walsh, 70, 11 Brook st., an employee of the cafeteria at Central Elementary school, died March 31.

She was found unconscious in the school yard and was pronounced dead on arrival at the Lawrence General hospital. Death was caused by a cerebral hemorrhage, according to the medical examiner.

Miss Walsh attended St. Augustine's church and was a member of Sacred Heart sodality.

She leaves four nieces, Miss Sally Walsh of Andover, Mrs. Nels Nelson of Weathersfield, Conn.; Mrs. Edward Zimmerman and Mrs. George L. Fessenden, both of Gladstone, N.J.; a nephew, Pvt. George Walsh, Sampson Air Base, N.Y.

The funeral was held from the home of Mrs. George Walsh with a high Mass of requiem in St. Augustine's church. The Rev. Henry B. Smith, O.S.A. was celebrant.

The bearers were William, Paul, Joseph and Frank Driscoll, William McDonald and Jay McDonald.

The Sacred Heart sodality was represented by: Mrs. Margaret Harkins, Mrs. James Sullivan, Mrs. Alice Brennan, Mrs. Sara Sime, Mrs. Josephine Cleary, Mrs. Peter Cunningham, Mrs. John MacGilvary, Mrs. Mary Boudreau, Mrs. Augustine Sullivan, Mrs. Mary Reidy, Mrs. William Burke, Mrs. James Coleman, Mrs. James Goodwin, Mrs. Rose McInnes, Miss Ruth O'Connell and Mrs. Margaret Robinson.

VOTE IS 9-1 FOR CHURCH MERGER

(Continued from Page One)

work out the detailed by-laws of the new church.

The congregations expect to be worshipping together beginning the Sunday after Easter. The plan which has been adopted provides for the creation of a new church which will admit members of all denominations and strive to serve the entire community. It will be affiliated with the Methodist Conference from which it will receive a ministerial supply.

For the time being, the new church will plan to use all the combined properties for various activities, but the future hope is to erect a large, new building in the town. A full-time pastor will be appointed to the united church in June.

The members of the organizational committee which will draw up the by-laws and nominate the officers of the newly-formed church are: P. W. Moody, Lewis Nason, Randolph Perry, Mrs. George Brown, Steven T. Byington, Wendell Mattheson, Mrs. Irving Shaw, Mrs. John Wilson, Miss Marjorie Davies, William Marruzzi, Ernest Hall, Mrs. Lyna Moore, Elwyn Russell, Mrs. Heidi Hopkins, Albert Warner and Henry Meyers.

VISITS B.U. PREXY

Deane Haber, a Boston University student, was recently a guest in the home of President and Mrs. Harold C. Case. It is the fourth year that the University president has opened his home to students in informal sessions called "Adventures in Conservation"

NEW BLUE SUNOCO
SIGOUIN'S
FOOT OF ANDOVER HILL
TEL. 8843
Free Pick-Up And Delivery

One Two
three four
Time to look
at your floors
Shampoo and
Clean
Your Rugs
and Furniture
for Spring
• Prompt Service
• Modern Methods
• Lowest Prices
• In Your Home Or At Our Plant
TEL. LAW. 9172-38751
Charge — Budget
Elliott's
"It's the Service That Counts"

You CAN Remodel...Modernize
Or Repair Your Home NOW -
SEE US THIS WEEK ABOUT
ANDOVER SAVINGS BANK
LOW COST
HOME REPAIR LOANS

There is no need to delay making repairs on your home or to put off making changes you've planned. An Andover Savings Bank LOW COST Home Repair Loan will finance the costs NOW! A new roof. . .new siding. . . new paint. . .an additional room. . .new bathroom fixtures. . .a modernized kitchen — these repair costs can be repaid in convenient monthly installments.

NO DOWN PAYMENT NECESSARY
- UP TO 36 MONTHS TO PAY!

IF YOU NEED	MONTHLY PAYMENTS 12 MOS. PLAN	24 MOS. PLAN	36 MOS. PLAN
$100	$8.78	$4.59	$3.20
200	17.55	9.18	6.39
300	26.32	13.77	9.59
400	35.09	18.36	12.78
500	43.86	22.95	15.97
750	65.80	34.42	23.96
1000	87.72	45.89	31.94

Stop in at any one of our three convenient offices and let us explain further how economically Home Modernization and Repairs can be financed. Do it this week. . .there is no obligation whatever.

ANDOVER SAVINGS BANK
ANDOVER – NORTH ANDOVER – METHUEN

OPEN FRIDAY EVENING - 6 TO 8

Sports In Cold War

Sports have taken their place in the Cold War, as preparations for the celebrated Olympic Games progress.

The Games are being held in Australia – with most countries of the world taking part in the events.

Of particular concern is the Russian Olympic team.

For that group of men and women will have the benefit of an extensive training program paid for by the Russian government. Moreover, athletes in Russia are given luxuries as a bonus for winning – "soft" jobs; special vacations and added food rations for their families – all fall to the lot of a successful competitor.

That is why the Free World looks with considerable concern towards the Olympic Games. For the competition furnished by these Russian athletes will be fierce indeed.

They have many incentives to win that are not ordinarily possessed by athletes of other countries. Here, a man is not considered politically unreliable if he fails to win. In Russia, in addition to losing all the various benefits, the athlete is often labelled a political failure and his personal safety and future is threatened.

Thus, the United States and other countries of the world, are faced with the possibility that Russian athletes will carry off the honors in many Olympic events. The athletes, after all, are perhaps better trained than ours. Their incentives, for obvious personal reasons, are higher and may produce that last final bit of effort that is the margin between victory and defeat.

That the possibility of Russia winning the games is real is attested by the success Russian teams have had in various contests outside the borders of their country. In most cases, the Russian athlete has been superbly trained and in the peak of condition.

While teams representing various "free" countries have also been well trained, they have sometimes suffered because the individuals on the teams have to work at some other job to earn a living.

For instance, one Soviet athlete receives the pay of a "mechanic" – the job he supposedly holds at home – even when he is on tour. Our athletes can't accept that kind of subsidy without losing amateur status.

Thus it is that the United States should look to its laurels. There should be enough money made available to allow our Olympic Teams to train in the kind of climate to be expected in Australia – about like that of Southern Florida. There should be adequate funds made available, too, for a corps of efficient trainers, coaches and assistants.

If the United States does not take heed, it may find the coveted Olympic honors going home to Moscow. That, we believe, would be a completely undesirable situation that should not be allowed to happen.

Radio and Television
SALES AND SERVICE
HAROLD PHINNEY
85 MAIN ST. (OPP. A & P) TEL. 1175

CURRAN & JOYCE COMPANY
—MANUFACTURERS—
SODA WATERS
and GINGER ALES

Coming Events

Apr.
9 Sportsman's Club dinner, 7 p.m., clubhouse.
9 Egg Hunt, Park, at 2 p.m.
11 Friendly Guild of Christ church, Parish house, 6:30 p.m.
11 Barnard Essays, High school auditorium, 12:30 p.m.
12 D.A.R. at home of Mrs. L. O'Connor, Highland rd., 2:30 p.m.
13 Dessert Bridge, Christ church parish house, 1:30 p.m.
13 Central Elementary PTA, supper 6:15, meeting 8 p.m.
13 Shawsheen school operetta, 7:45 p.m.
16 Antique show, South church, 2-5 p.m.
16 Clown Town, Playstead, 10 a.m. to 5 p.m.

Holy Thursday Vigil At St. Augustines

The following men will act as guards during the Holy Thursday night vigil at St. Augustine's church, at the indicated hours:

9 to 10, Thomas Colgan, leader; Robert T. Noonan, Henry Dolan, Kenneth Hird, T. John Riley, William J. Hart, Edward Rice, William Doherty, William Friel.

10 to 11, Laurence Morrisroe, leader; William McDonald, Joseph Sullivan, James Holihan, Augustine Delaney, Raymond Lavin, Harold Gurry, Francis T. Kelly, Patrick McCafferty, Henry Rooney, Robert A. Walsh, Joseph Jacobs, John Cussen, Leo Walsh.

11 to 12, Joseph McCarthy, leader; Thomas O'Riordan, William Lucey, Frank Lee Ernest LeFaviere, Frank Nelligan, Daniel Murphy, Frederick E. Griffin, Thomas Garvey.

12 to 1, Frank O'Conner, leader, Francis Cookson, Robert Phinney, Albert Smart, William Tammany.

1 to 2, John J. Hewitt, leader; Clarence DeRoches, Joseph L. Walsh.

2 to 3, James Doherty, leader; Garrett Burke.

3 to 4, Robert Leete, leader; Daniel Lancaster, Richard Hewitt.

4 to 5, William Beaulieu, leader; John J. Hewitt.

5 to 6, James Gerraughty, leader; Peter Flannery, John Sanderson, John B. McAllister, Ernest Couture, George Dumont, Fernand Luccier, Leo Pimpare, Eugene Germaine, Joseph Comber, Joseph Payne.

6 to 7, Paul Gibbons, leader; Raymond Larochelle, Simeone Legendre, Henry Grillo, Augustine Sullivan.

HAYES IS ART JUDGE

Bartlett H. Hayes Jr., director of the Addison Gallery of American Art at Phillips academy, is one of four judges of the New England Exhibition of Art to be held June 12 to July 10 in Norwalk, Conn.

Established 1887
THE ANDOVER TOWNSMAN
Published Every Thursday
70 Main Street, Andover, Mass.
Entered as Second Class Matter at
The Andover Post Office
Price 5¢ per Copy $2.50 per Year

Publisher . . . . . Irving E. Rogers
Adv. Mgr. . . . Raymond B. DeRuisseau
Ballardvale . . . . . Ruth Green
Shawsheen . . . . . Helen Caswell
West Parish. . . . . Sarah Lewis
NATIONAL EDITORIAL ASSOCIATION

Down the Years with The Townsman

50 Years Ago – April 1905

A child's rubber – size 4 – is waiting in the Postoffice for its little owner.

High school baseball opens here next Friday with Methuen as the opponent.

A large touring car was stopped in the Square Monday evening while the driver changed a tire. He reported that a woodchopper thrust an axe under his wheel in No. Reading, cutting the rubber the whole width of the tire. A good description of the culprit was obtained.

David Lawson was elected captain of the Boys' Brigade Tuesday evening.

The Women's Relief corps will hold its May breakfast April 29.

The Ladies Aid society and Girls club of the Baptist church held an enjoyable social, sale, baby show and entertainment Friday night in Pilgrim hall. Twenty five babies attended.

The fire department was called on a still alarm for a fire raging in the woods on the Old Railroad below Carmel woods last Sunday evening. It took an hour to beat the stubborn blaze.

The last session of the Thursday evening dress making department of the Girls club of the Guild will be held Thursday evening.

The Andover association football team will go to Glen Forest tomorrow afternoon to play the first in a series of games with the Methuen club. Each member of the winning team will be presented a gold medal by the Crescent Circle of Lawrence.

25 Years Ago – April 1930

Some 2-300 townsfolk gathered at town hall this week to debate the knotty problem of telephone toll rates from Andover to Lawrence. The meeting first elected James L. Toohey chairman for the evening, then discussed why Andover should pay toll charges when Methuen and North Andover do not.

An exploding still is believed to be the cause of a fire that destroyed a barn in West Andover, last Wednesday. Flames apparently were fed by gallons of denatured alcohol in the structure.

An apron sale was held in the vestry of the Baptist church Wednesday under the sponsorship of the Ladies Benevolent Society.

The junior class at Punchard High school will sponsor a "Radio Dansant" tonight in the auditorium. Miss Lucille Hathaway is chairman.

The number of books issued during March by the Memorial Hall library was 5916. Some 780 books were issued for home use in Ballardvale.

Police are investigating wholesale breakage of windows in a block on Essex st. owned by David Vannett, 43 Elm st.

There will be a rummage sale in the Baptist church vestry Saturday at 10 a.m.

A Lynn man destroyed the traffic signal at Main st. and Chapel ave. last night. He was arrested for drunkenness, driving under the influence of alcohol and other charges. The signal has been damaged several times by cars.

Three officers have been assigned to the Square for 24-hour traffic duty during construction there. Another officer has been assigned to High and Harding sts. due to the detour of traffic through that intersection.

10 Years Ago – April 1945

A $5800 Mack fire truck has arrived, for eventual assignment to the Ballardvale fire station. It replaces the 1914 LaFrance engine now in use.

A professional entertainment from Boston will be the feature of the annual ball of the Police Relief association.

The bronze star medal has been awarded 1st Lt. Marjorie W. Kidd, daughter of Mr. and Mrs. David Kydd, 38 High st. She received the medal for duty in an evacuation hospital in Europe.

A warning that Germany will start World War III by 1965 unless ruthless measures are adopted by the Allies was heard in a George Washington hall lecture. Associated Press Correspondent Larry Allen, for some time a prisoner of the Italians and Germans, said the invading armies must disperse the present generation of Germans or face another war. Allen suggested that Russian occupation of Berlin would be just treatment for the Germans.

The Andover Town Team reported for its first workout of the season. Several new team members joined returning veterans.

Joseph Payne was elected commander of the VFW. His senior vice commander will be James W. Deyermond.

Andover will be asked to meet a 12,500 pound clothing collection quota in the nation-wide drive for clothing.

Assessors are continuing work on property valuations, moving toward eventual certification of the tax rate. The state estimates annual receipts of $173,472 for the town.

WIN LETTERS

Alan R. Blackmer Jr., son of Mr. and Mrs. Alan R. Blackmer, 215 Main st., is one of the Phillips Academy varsity squash squad to receive his major letter for the 1954-55 season. The team did very well against such strong competition as the Yale, Dartmouth, and Harvard freshmen. This is Blackmer's first year on the squad. He is a senior.

Other Andover Youths who received track letters included David W. Haartz, son of Mr. and Mrs. Karl Haartz, 60 High Plain rd., a senior; Bruce E. Donovan, son of Mr. and Mrs. Harry A. Donovan, 95 High st., a senior, who served as manager of this year's team; and Laurence R. Lewis, son of Mr. and Mrs. Roger Lewis, Laurel lane, a senior.

just wonderful
. . . for every giving occasion
Gifts and TOYS
Andover Gift House
10-12 PARK STREET TEL. 1822

Eastern Star Installation Impressive

An impressive installation
mony was held April 1 in Ma
hall by Chapter 187, Order of
tern Star.

It followed a supper serv
the women of the Baptist chu

Installing officers were es
into the chapter room by a r
ion committee including M
Mrs. Walter Muller and Mrs.
Timmons of N. Andover, al
officers of the Andover chap

The installing officers
ded Mrs. Cressa C. Beaudr
sociate grand matron of S
field; William Hall, past gra
tron of Milton as installin
ton and patron; Mrs. Edith K
ning, past matron of Andove
ter, as installing chaplain
Shirley M. Thompson, past
of Andover chapter as ins
marshal.

The room was decorate
spring flowers, with yello
dragons in the East in
shaped with "Cressants"
bol of the group of worthy
in 1955 and named for the
er, Mrs. Beaudry. White B
the new, revised version w
sented to the Star Points
new worthy matron.

Officers installed were
Lily May Smith of N. A
worthy matron; A. Victor
N. Andover, worthy patr
May Valentine Robbins,
ate matron; Ralph I. Robb
sociate patron; Past matr
tha R. Cuthill, secretar
Mary Gates, treasurer; Mi
lyn White of Ballardvale,
ress; Mrs. Eva Loosigi
istant conductress; Mrs
Valentine, chaplain; Mr
K. Whittier of N. Andove
ist; Mrs. Clarice Welc
Mrs. Viola Buckley of
vale, Ruth; Mrs. Madeli
cott, matron. Mrs. Marga
Electa; Mrs. Cora Ozoon
der; Mrs. Robert L. Pres
tinel.

Mrs. Harriet Stewart
past matron and marshal
attend the installation d
ness.

Honored guests inclu
Margaret K. Benger of
worthy grand matron; Ha
Brown, worthy grand pa
Gladys Brown, Grand A
Katherine Faulkner, Bos
Ruth; and several dep
matrons and deputy gra
als.

Unique Engine Models Of da Drawings Are

An exhibit of engine
els based on drawin
famed Leonardo da Vi
ing place this week in
Wendell Holmes Librar
academy.

Some 19 models prep
Roberto Guatelli and
able by the fine arts
of the International Bu
chine corporation are
as are six wall panel
foot standing chart
materials. The mode
Leonardo da Vinci's
a flying machine, a pa
other engineering d
developed fully for
after his death.

The display will
public inspection fro
to 5 and 6:15 to 9:4
urday when the displa
at 6 p.m. On Sunday,
will be open from 2
p.m.

Eastern Star Installation Impressive

An impressive installation ceremony was held April 1 in Masonic Hall by Chapter 187, Order of Eastern Star.

It followed a supper served by the women of the Baptist church.

Installing officers were escorted into the chapter room by a reception committee including Mr. and Mrs. Walter Muller and Mrs. Ruth Simmons of N. Andover, all past officers of the Andover chapter.

The installing officers included Mrs. Cressa C. Beaudry, associate grand matron of Springfield; William Hall, past grand patron of Milton as installing matron and patron; Mrs. Edith K. Manning, past matron of Andover chapter, as installing chaplain; Miss Shirley M. Thompson, past matron of Andover chapter as installing marshal.

The room was decorated with spring flowers, with yellow snap dragons in the East in a vase shaped with "Cressants" a symbol of the group of worthy matrons in 1955 and named for their leader, Mrs. Beaudry. White Bibles in the new, revised version were presented to the Star Points and the new worthy matron.

Officers installed were: Mrs. Lily May Smith of N. Andover, worthy matron; A. Victor Smith of N. Andover, worthy patron; Mrs. May Valentine Robbins, associate matron; Ralph I. Robbins, associate patron; Past matron, Bertha R. Cuthill, secretary; Miss Mary Gates, treasurer; Miss Carolyn White of Ballardvale, conductress; Mrs. Eva Loosigian, assistant conductress; Mrs. Isabel Valentine, chaplain; Mrs. Edith K. Whittier of N. Andover, organist; Mrs. Clarice Welch, Adah; Mrs. Viola Buckley of Ballardvale, Ruth; Mrs. Madeline Prescott, matron. Mrs. Margaret Winn, Electa; Mrs. Cora Ozoonian, Warder; Mrs. Robert L. Prescott, Sentinel.

Mrs. Harriet Stewart, junior past matron and marshal, did not attend the installation due to illness.

Honored guests included Mrs. Margaret K. Benger of Belmont; worthy grand matron; Harrison E. Brown, worthy grand patron; Mrs. Gladys Brown, Grand Adah; Miss Katherine Faulkner, Boston, Grand Ruth; and several deputy grand matrons and deputy grand marshals.

Unique Engineering Models Of da Vinci Drawings Are Shown

An exhibit of engineering models based on drawings of the famed Leonardo da Vinci is taking place this week in the Oliver Wendell Holmes Library, Phillips Academy.

Some 19 models prepared by Dr. Roberto Guatelli and made available by the fine arts department of the International Business Machine corporation are on exhibit, as are six wall panels, an eight foot standing chart and other materials. The models include Leonardo da Vinci's concept of a flying machine, a parachute and other engineering devices not developed fully for many years after his death.

The display will be open for public inspection from 9 to 1, 2 to 5 and 6:15 to 9:45 until Saturday when the display will close at 6 p.m. On Sunday, the exhibit will be open from 2:30 to 9:45 p.m.

A new addition to the Great Gulf Tire Line

LOOK!

THE NEW

GULF

TUBELESS TIRES

(NON-SEALANT TYPE)

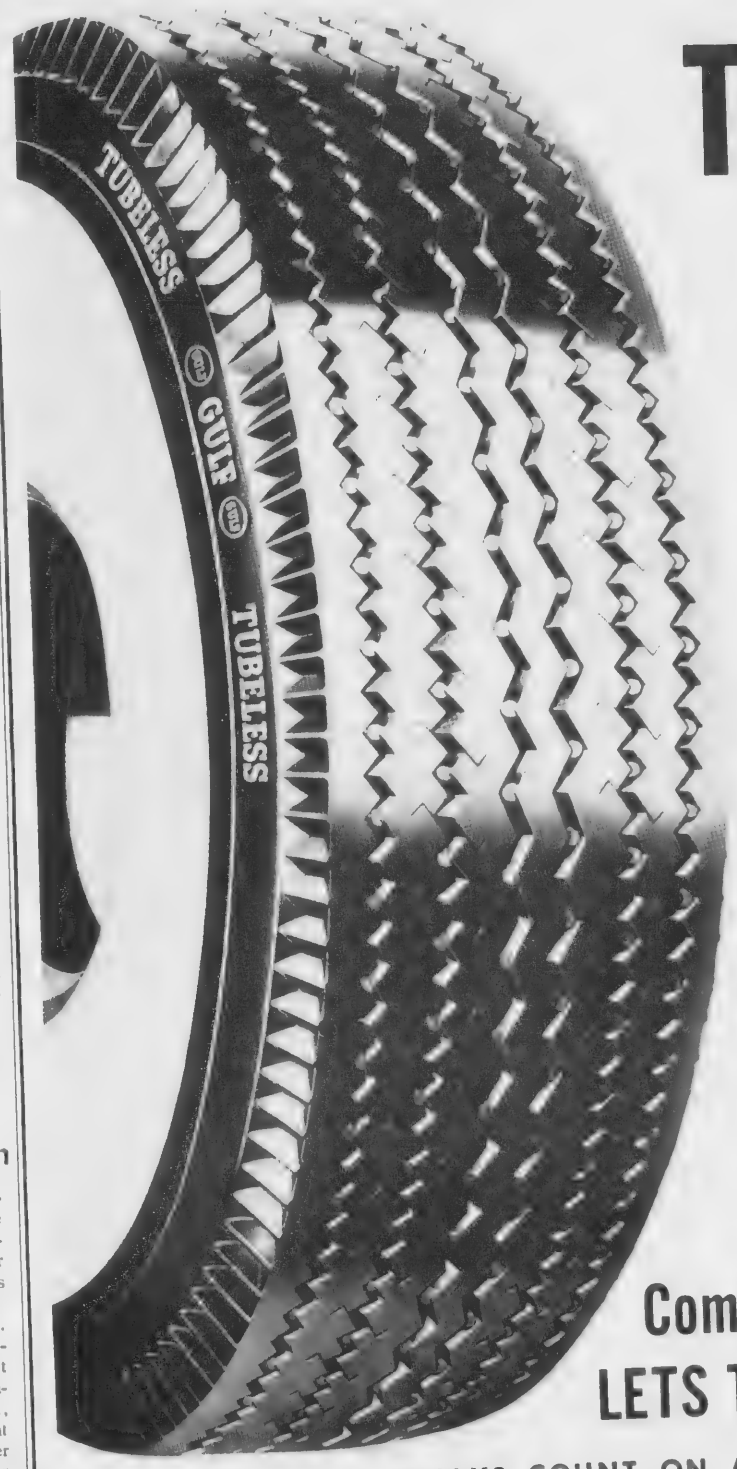

COST YOU NO MORE THAN A REGULAR TIRE & TUBE!

Provide An EXTRA Measure of SAFTY-MILEAGE-COMFORT

at no extra cost!

Here's THE tubeless tire that offers the motorist a combination of built-in benefits at a price he can afford! The Non-Sealant type Gulf Tubeless Tire is a FIRST-LINE tire with the extras . . . yet, it costs no more than a regular tire and tube.

- Fully warranted for 18 months
- Fits all standard full drop-center rims
- Available in black or white sidewalls
- Can be repaired, recapped like ordinary tire
- Easier and faster to service: no tube to fuss with

Come In. . . .
LETS TALK TRADE!

YOU CAN ALWAYS COUNT ON A GOOD DEAL AT-

LEIGHTON'S GULF SERVICE
96 Haverhill Street, Shawsheen Village Tel. And. 8119

MURRAY'S GULF SERVICE
Main at Chestnut Street, Andover Tel. And. 8484

ELECTED SECRETARY

Mrs. Milton Meyers, Alden rd., has been elected secretary of the Merrimack Valley Dentists' Wives association. The group met recently in Haverhill.

Grow RICH GREEN Lawns..BIG HARDY Shrubs and Flowers!

with these Time-Tested Lab-Tested BRECK'S Fertilizers!

"Turf-Gro" Makes a "Country Club" Lawn!

Scientific high-organic formula developed for Northeast lawns by Breck's! Packed with Ammoniates, Nitrates, Phosphates, Potash, and Manganese for rich, deep-growing, stronger, greener grass! 50 lb. $3.80

Spread Fertilizer Easily, Evenly — with LAWN-MAKER, JR.

Breck's Lawnmaker Jr. Spreader covers 2500 sq. ft. with one filling of seed, fertilizer, insecticide! Perfect for average-size lawns! Breck's Lawnmaker covers up to 3500 sq. ft. Both spreaders feature positive, even spreading!

Breck's Lawnmaker Jr. •• $7.95
Breck's Lawnmaker •••• $11.95

YOUR GARDEN GROWS BEST WITH... BRECK'S

W. R. HILL
45 MAIN ST. TEL. 102

Easter Music In The Churches

ST. AUGUSTINE'S CHURCH

9 a.m. Children's Choir

Christ Is Risen, Regina Coeli, He Is Risen

High Mass at 10:15 a.m.

Organ Prelude
Alleluia — Dubois
Chimes
Glorious Easter Morn, He is Risen
Vidi Aquam — Gregorian
Introitus Resurrexi, et ad Hoc Tecum Sum — Laboure
Kyrie, Gloria — Rinck
Graduale
Haec Dies Quam Fecit Dominus — Laboure

Alleluia
Sequence
Victimae Paschali Laudes — Gregorian
Credo — Marier
Offertorium
Terra Tremuit — Laboure
Regina Coeli — Webbe
Sanctus, Benedictus — Seymour
Agnus Dei — Seymour
At The Domine Non Sum Dignus
O Sacrum Convivium — Palestrina
Communio
Pascha Nostrum — Laboure
Recessional
Haec Dies — Ett

11:30 a.m. Boys' Choir

Jesus Christ Is Risen — 14th Century
Regina Coeli Laetare — Mode VI
O Filii et Filiae — Mode II
Organist and Directress, Mary F. Lanigan

COCHRAN CHAPEL

Easter Morning service music 11 a.m.

Preludes by Bach
Christ lay in bonds of death
Jesus Christ, our Saviour
Christ is risen
The glorious day has dawned
Today triumphs the Son of God
Choral Introit
Christ is arisen — Gregorian chant
Anthem
Victory — Palestrina
arranged by Wm. Schneider for male chorus, organ, brass, tympani, bells.
Postlude
Toccata, "O Filii et Filiae" — Farnam

Lorene Banta, organist
Wm. Schneider, director

SOUTH CONGREGATIONAL

10:45 a.m.

Prelude:
Paradise — Zdenko Fibich
Christe Redemptor — J. Sebastian Mathews
Hymn
"Christ the Lord is ris'n today" — Davidica
Anthem
How Blest Are They — Tschaikowsky
Hymn
"Hark, hark, my soul" — Smart
Anthem
Ye Sons and Daughters of the King — Old French
Hymn
"The Strife is o'er" — Monk
"Rise, my soul, and stretch thy wings" — Nares
Postlude:
Now Thank We All Our God — Karg-Elert

WEST PARISH CHURCH

10:30 a.m.

Prelude
"Alleluia, Pascha Nostra" — Titcomb
"Victimae Paschali Laudes" — Kreckel
Processional hymn
"Christ, the Lord is Risen Today" — Davidica
Anthem by the combined choirs
"O Christ, The Heavens Eternal King" — Titcomb
Hymn
"Come Ye Faithful, Raise the Strain" — Sullivan
Offertory Anthem
"Sing for Christ is Risen Today" — Lovelace
Hymn
"The Day of Resurrection" — Smart
Postlude
"Toccata" — Titcomb

METHODIST CHURCH

Prelude
Hymn
"All Hail the Power of Jesus Name"
"Lord's Prayer" — Richard Lawrence
Children's Choir
"Fairest Lord Jesus"
Hymn
"Above the Hills of Time"
Adult Choir
"There's a Light Upon the Mountain"
Hymn
"Christ the Lord is Risen Today"

UNION CONGREGATIONAL

Prelude
"In The Easter Garden" — L. E. Stairs
Hymn
"Christ the Lord is Risen Today"
Anthem — Senior Choir
"Open the Gates of the Temple" — Knapp-Fields
Anthem — Junior Choir
"Christ Arose" — R. Loury
Solo Mr. R. Seger
"The Holy City" — Adams
Hymn
"Jesus Calls Us"
Postlude
"Feative Postlude" — J. Roff

CHRIST CHURCH

7 a.m.

Prelude:
"Easter Morning, Alleluia" — Bossi
Processional Hymn:
"Welcome, Happy Morning" — Sullivan
Easter Chant
"Christ our Passover is sacrificed for us" — Carroll
Kyrie Eleison — Merbecke
Anthem
"As It Began to Dawn" — Vincent
Sanctus — Merbecke
Communion Hymn
"At the Lord's High Feast, We Sing" — Hintze
Gloria in Excelsis — Old Chant
Recessional Hymn
"Come Ye Faithful" — Sullivan
Postlude
Toccata on "O Filii, O Filiae" — Farmham

11 a.m.

Morning Prayer (Shortened form)
Holy Communion & Sermon
Prelude
"Easter Morning, Alleluia" — Bossi
Processional Hymn
"Jesus Christ is risen today" — Lyra Davidica
Easter Chant
"Christ our Passover is sacrificed for us" — Carroll
Hymn
"He is risen, He is risen" — Neander
Kyrie Eleison — Merbecke
Hymn
"The Strife is o'er" — Palestrina
Anthem
"As it began to Dawn" — Vincent
Hymn
"Christ the Lord is risen today" — German Melody
Sanctus — Merbecke
Communion Hymn
"At the Lord's High Feast we sing" — Hintze
Gloria in Excelsis — Old Chant
Recessional Hymn
"The Day of Resurrection" — Martin
Postlude
"Song of Triumph" — Diggle
Irvin Wilkinson, Organist & Choirmaster.

FREE CHRISTIAN CHURCH

Morning Worship 10 a.m.

Organ Prelude
Chorale: The Blessed Christ Is Risen Today — Bach
Fantasy on "O Filii Et Filiae" — Boely
Regina Coeli — Titcomb
Introit
"O Sons And Daughters" — Traditional
Anthem
"On Wings Of Living Light" — Matthews
The Senior Choir
Anthem
"Norwegian Easter Carol" — Traditional
The Choir of Youth
Offertory
"Awake Thou Wintry Earth" — Traditional
The Junior Choir
The Hallelujah Chorus — Handel
Organ Postlude
Alleluia — Brown
Donald L. Amy, organist and choir master

BAPTIST CHURCH

10:45 a.m.

Prelude
"Resurrection Morn" — Johnson
Offertory
"Chanson Joyeuse" — MacFarlane
Postlude
"Alleluia" — Loret
The adult choir will be heard in
"Awake, Thou Wintry Earth" — 17th Century Dutch Carol
"Alleluia! Christ Is Risen!" — Kopolyoff
"Blow, Golden Trumpets" — Wild

7:30 p.m.

Prelude
"Adoration" — Borowski
Offertory
"Offertoire" — Salome
Postlude
"Grand Choeur" — Faulker

The adult choir will sing
"In Joseph's Lovely Garden" traditional Spanish Anthem.

SPECIAL MUSIC AT COCHRAN CHAPEL

Special music for Easter week at Cochran Chapel will include:

Lenten chapel organ music, Thursday, 5:40 - 6 p.m.
Toccata in D minor — Bach
O Sacred Head once wounded — Kuhnau
Tumult in the Pretorium — de Maleingreau
Good Friday service, 1:15 to 1:45
Mankind, bewail thy grievous sin — Bach
Were you there when they crucified my Lord?
Spiritual arranged for male chorus and soloist
O Sacred Head surrounded — Buxtehude
Lenten chapel organ music, Friday, 5:40 to 6 p.m.
When we are in deepest need — Bach
The Lord's Supper — Weinberger
Jesus accepts suffering — Messiaen
O Sacred Head now wounded — Bach

Maundy Thursday Service Tonight At South Church

The annual Memorial Communion service and reception of new members into the South church will take place tonight at 7:30.

Special music for this Maundy Thursday service will include:

Prelude: O Sacred Head, Surrounded, Bach; and With All My Heart I'm Longing, Douglas.

"O Sacred Head, now wounded", Bach; Anthem: From "The Requiem" Faure; Introit and Kyrie. Libera me; "In the Cross of Christ I glory", Conkey; "When I survey the wondrous Cross", Mason; Postlude: Come Thou Sweet Death, Bach.

Services Tonight At Baptist Church

Maundy Thursday services will be held tonight in the Baptist church with observance of the Lord's Supper at 7:30. Special music by the adult choir, directed by Mrs. H. Allison Morse, will include the anthem "Into the Woods My Master Went" by Nevin.

The message by the pastor, the Rev. Roy E. Nelson Jr., will be "Communion With Christ".

IN BRIDGE TOURNEY

Charles Garabedian, 114 C[illegible] dler rd., and Charles I. Vi[illegible] of 23 Third st., No. Ande[illegible] finished in a tie for second [illegible] in the monthly Master Point [illegible] plicate bridge tournament he[illegible] the Y.M.C.A. in Wakefield Ma[illegible] 28. They were tied with [illegible] Wood Jr., and John Be[illegible] both of Lynn.

BPS SATIN-LUX®
SEMI-GLOSS ENAMEL

Give walls and woodwork a gay, colorful, washable satin finish with BPS SATIN-LUX Semi-Gloss. The ideal finish for kitchen and bathroom walls and woodwork; also all other rooms where a semi-gloss finish is desired.

ONLY $5.90 PER GALLON

SATIN-LUX is color matched with FLATLUX and GLOS-LUX for single color styling.

W. R. HILL 45 MAIN STREET TEL. 102

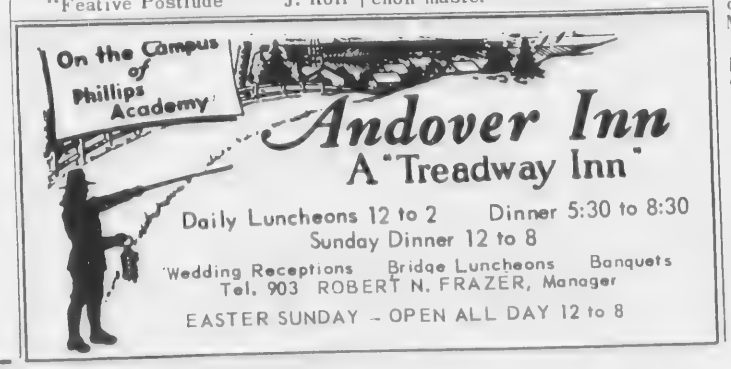

AT THE CHURCHES

Free Church

Rev. Laverne Reynolds Jr., Th. D. Pastor

FRIDAY: 7:15 a.m. Morning Devotions. 12 m. Union Good Friday service in the Free Christian Church, with seven Andover ministers participating. Worshippers may come and go at intervals during the service.

SATURDAY: 7:15 a.m. Morning Devotions

SUNDAY: 7 a.m. Sunrise service in the West Parish Church, under the auspices of the Andover Youth Council. The Rev. Norbert Smith will be the speaker. Everyone is invited to attend. 8 a.m. Easter breakfast for the Pilgrim Fellowship and other high school students. 9:15 a.m. Senior church School classes. 10 a.m. Primary church school classes and the nursery class for younger children whose parents wish to attend church. 10 a.m. The great Easter service. The pastor will preach on the topic: "My Lord and my God!" The three choirs of the church will offer special Easter music, including the triumphal "Hallelujah Chorus", and there will be a large display of Easter lilies.

MONDAY: 7:30 p.m. April meeting of the Board of Trustees.

TUESDAY: 7 p.m. Pack Meeting of Cub Pack 72.

WEDNESDAY: 7 p.m. Explorer Post 72.

THURSDAY: 10 a.m. Sewing circle. 3:10 p.m. Junior choir rehearsal. 6:15 p.m. Choir of Youth rehearsal. 7:30 p.m. Senior choir rehearsal.

NOTES: The meeting of the Couples Club has been changed to the third Wednesday in April.

Union Congregational Church

ROLAND D. SEGER, Minister

FRIDAY: 12 noon. The Protestant churches of Andover will conduct a three hour service in the Free church. "The Seven Last Words." 8 p.m. The Bible study group will meet in the vestry.

SUNDAY: 7 a.m. The Andover Youth Council will conduct a Sunrise service at the West Parish church. Rev. Norbert Smith of Lawrence, preaching. 9:30 a.m. Sunday school. 11 a.m. Morning worship service. Sermon "Follow Thou Me".

TUESDAY: 3:30 p.m. Junior choir rehearsal. 7:15 p.m. Senior choir rehearsal.

Cochran Chapel

REV. A. GRAHAM BALDWIN, Minister

FRIDAY: 1:15-1:45 p.m. Service of meditation on "The Words Spoken from the Cross."

SUNDAY: 11 a.m. Service of worship. Speaker, The Reverend A. Graham Baldwin, School Minister at Phillips academy. Communion at 12 m.

Christian Science Society

(6 Locke Street)

SUNDAY: 9:30 a.m. Sunday school. 11 a.m. Church service. Subject of lesson sermon: "Are Sin, Disease, and Death Real?"

Reading room 66 Main street open 12:30 to 4 p.m., Monday through Friday, except holidays.

Andover Baptist Church

REV. ROY E. NELSON JR., Minister

FRIDAY: 3-hour service, sponsored by the Andover Council of churches in the Free Christian church, Elm st.

EASTER SUNDAY: 9:30 a.m. Church school with graded classes for every age. 10:15 a.m. Carillons and chimes from the church steeple. Accept their invitation to attend church. 10:45 a.m. Morning service of worship. Rev. Roy E. Nelson Jr., pastor, will deliver the sermon on "Invitation to Immortality." Mrs. Ralph Gilbreath, church organist. Easter music by the adult choir under the direction of Mrs. H. Allison Morse. Everyone welcome. Nursery for the small children. 7:30 p.m. Service of Beliver's Baptism. Music by the adult choir. Message by the pastor — "Come Closer." The general public is invited. (There will be no Baptist Youth Fellowship meeting.)

MONDAY: 6:10 p.m. Members of the Friendly circle will meet at the church and will proceed to a local restaurant for their annual banquet.

THURSDAY: 7:30 p.m. Adult choir rehearsal in the church parlor. 8 p.m. Monthly meeting of the standing committee at the parsonage, 24 Central st.

West Parish Church

REV. HUGH B. PENNEY, Pastor

FRIDAY: 12-3 p.m. Good Friday united service at the Free church. 7 p.m. All girl choir rehearsal. 7:15 p.m. Senior choir rehearsal.

SUNDAY: 7 a.m. Sunrise service for all Andover Youth. 8 a.m. Breakfast for West Parish youth groups. 9:45 a.m. All girl and senior choir rehearsal. 10:30 a.m. Easter service of worship. The sermon will be "The Power of the Risen Christ." There will be the regular cradle roll, nursery, and kindergarten groups. Classes for the primary department will be held and an Easter film will be shown.

MONDAY: 8 p.m. Couple's club committee.

TUESDAY: 7:30 p.m. Building committee.

THURSDAY: 8 p.m. Woman's Evening circle. House plant forum led by Miss Edna Cutter. The hostesses are Elizabeth West, Emelie Becker, Elinor Fitzgerald, Doris Hudgins, Claire Mitterman and Ruth White.

The North Parish Church

(Unitarian) — North Andover

REV. E. A. BROWN JR., Minister

FRIDAY: 7 p.m. Choir rehearsal. 7 p.m. Boy Scouts.

SUNDAY: 10:45 a.m. Organ Meditation by Miss Eleanor Hooper 11 a.m. Morning Service for Easter. Sermon: The Triumphant Spirit. Music by Senior Choir with Miss Gertrude Farrington, Soloist and Mr. Walter Gerstenberger, violinist. 11 a.m. Church hour nursery.

MONDAY: 7:30 p.m. Parish Committee. 7:45 p.m. United Churchmen's Fellowship.

TUESDAY: 12:30 p.m. Annual meeting of Women's Alliance with luncheon

Christ Church

REV. JOHN S. MOSES, Rector

GOOD FRIDAY: 12-3 p.m. Three hour service: Preacher: Rev. Wilbur J. Kingwill, rector of St. John's Newtonville. 7:45 p.m. Preparation for Easter communion.

SATURDAY: 5 p.m. Holy Baptism.

EASTER DAY: 7 a.m. Holy communion (full choir). 9 a.m. Holy communion. 11 a.m. Holy communion and sermon. 4 p.m. Children's service.

MONDAY: 1 p.m. Weekday religious education. 7:45 p.m. Friendly guild.

TUESDAY: 3 p.m. Vestry meeting.

WEDNESDAY: 1:30 p.m. Dessert bridge.

THURSDAY: 10 a.m. Holy communion. 6:30 p.m. Choir rehearsal.

Methodist Church

REV. ANTHONY PERRINO, Pastor

FRIDAY: 12 noon. The Protestant churches of Andover will conduct a three-hour service on "The Seven Last Words." 8 p.m. The Bible study group will meet at the Congregational vestry.

SUNDAY: 7 a.m. The Andover Youth council will conduct a sunrise service at West Parish church. Rev. Norbert Smith of Lawrence preaching. 10 a.m. Sunday school convenes. 11 a.m. Morning worship service. Sermon: "The Living and the Dead" by the Rev. Perrino.

MONDAY: 2 p.m. The Golden Age circle will meet.

THURSDAY: 7 p.m. The Women's society of Christian service will meet at the home of Mrs. Duke.

St. Augustine's Church

REV. P. J. CAMPBELL, Pastor

FRIDAY: 8 a.m. Mass of the Presanctified and Adoration of the Cross. 3 p.m. Stations of the Cross. 7:30 p.m. Good Friday Services. Fr. Wm. Wynne preaching.

SATURDAY: 6:45 a.m. Blessing of New Fired Paschal candle, reading of the 12 Prophecies and the blessing of Easter & Baptismal water, Litany, High Mass & Vespers. Confessions at 4 to 5:30 and 7:30 to 9 p.m.

SUNDAY: Masses at 6:30, 8, 9, 10:15 (High Mass) and 11:30 a.m.

TUESDAY: No meeting of Altar & Rosary Sodality.

NOTES: Daily Mass at 7:30 a.m.

St. Joseph's Church

(Ballardvale)

SUNDAY: Mass at 9 a.m. Confessions are heard before Mass.

Subscribe to the TOWNSMAN

Attended VFW Events In Hub

The local Veterans of Foreign Wars Post 2128 and Auxiliary were well represented at various V.F.W. activities held in Boston recently.

March 25, Mrs. Herbert Folley was a guest at a luncheon at the Parker House, given by Governor Herter, for the National V.F.W. Commander, Merton B. Tice from Oklahoma and the National V.F.W. President, Agnes Holz from Pennsylvania.

A military ball was held in the evening at the Statler Hotel with Commander and Mrs. George Milne, Mr. and Mrs. Thomas Eldred, Mr. and Mrs. Fred Yancy and Mr. and Mrs. Herbert Folley attending.

Saturday afternoon, Mar. 26, Mrs. Charles Spinney, president and Mrs. Herbert Folley attended an open department meeting held at the Parker house at which time the National V.F.W. officials were presented and received gifts and the greetings of the Massachusetts V.F.W. auxiliaries. In the evening the visiting national officers were tendered a testimonial banquet and Mrs. Spinney and Mrs. Folley were also present at this affair.

Weiner's

Your Furrier Since 1900
276 Essex St., Lawrence

FUR STORAGE

Better PROTECTION -
Better SERVICE, TOO!

(Regardless Where You Purchased Your Furs . . . .)

WE NEVER SEND THEM OUT FOR
CLEANING. . . REPAIRS. . . OR STORING. . .

We have our own vaults...
own factory...own cleaning plant
ON THE PREMISES

WHAT OTHER FURRIER IN NEW ENGLAND
CAN MAKE THAT STATEMENT?

JUST CALL 5163

It Costs No More To Store
Your Furs At - Weiner's

Introducing The Daring New

MERCURY MONTCLAIR

4-DOOR SEDAN . . . HARD-TOP BEAUTY!

"KEN" CROMPTON'S

ARLINGTON MOTORS, INC.

Your Mercury and Lincoln Dealer

Authorized Sales and Service

22 BROADWAY • LAWRENCE • TEL. 37188

Dress-up spring Stride Rites . . . pretty protection for your child's growing feet.

Black
Patent Leather

THE STRIDE RITE SHOE

. . . we fit them carefully!

Charge Accounts Invited

OPEN FRIDAY EVENINGS

PENTUCKET SHOE STORE

Betty Judkins

15 WASHINGTON ST. HAVERHILL
Next To Hotel Whittier

FIRE ALARM USED TO CALL VOTERS

(Continued from Page One)

the total annual appropriations, including bond issues, to $3,815,-884.

Rogers Brook, Shawsheen Heights and Hidden rd. drainage, the first article in the special town meeting warrant, was approved by a 385 to 4 vote after searching discussions of the board of Public works' plan for the system.

To Be Covered in Park

Selectman and Public Works Board Chairman Sidney P. White told the meeting that the brook will be covered in the Park, even though the stream, when running swiftly, is a thing of some beauty. He reminded the voters that when the water level is low, there is a pungent odor from it and some children, as well as a few adults, occasionally fall into the brook.

Pointing out that $67,200 was voted at the March 14 town meeting for some work on the Rogers Brook problem, Mr. White said the public works board was suggesting a plan which provides for enclosing the brook in some sections and improving the water flow in others. He said lowering the stream bed would be as efficient as enclosing it in these sections.

Fin. Com. Approves

Finance Committee Secretary Harold Rutter expressed the committee's approval of the plan. He warned future boards of selectmen, public works and others concerned with similar problems to be alert to needs that might arise rather than let them wait until such a serious situation arises.

Mr. White moved that $9380 be raised and $145,000 be raised through a 10-year bond issue for the project.

Approve Sewer Relocation

Article 2, seeking to allow the Merrimack Mutual Fire Insurance company to relocate a trunk sewer over an alternate easement on its property in Shawsheen, was approved without debate. The firm had asked permission to relocate the sewer so that its new building adjoining Balmoral would not rest atop the present one.

Town Hall Improvements

Selectman Stafford Lindsay called on the voters to approve article 3, under which $8000 was appropriated for town hall improvements and survey.

He pointed out, that although a new building may be in the distant future, the hall is now crowded. He estimated that putting present offices in shape will cost $5400; new lights and toilets will cost $1500 and the survey of the present site will cost another $1000.

Charles D. McDuffie, speaking for the finance committee, gave approval of the expenditure. He said it would be for the convenience, comfort and efficiency of those working in the building as well as the men and women seeking to do business there.

Selectman Lindsay said it is probable that two offices will be placed where the stage now is located on the second floor of the building.

$5000 for Water Extensions

Under article 3, seeking various water extensions, $5000 was appropriated as recommended by the finance committee.

Mr. McDuffie explained that the board of public works has $10,000 in its possession plus $520 appropriated at the last town meeting. That, with the additional $5000, should be sufficient for water extensions, he declared.

Mr. White, speaking for the public works board, appealed for the appropriation of $11,564 to carry on the work of the board. He explained that the board is working toward the gradual elimination of dead ends in the water system and needed the full amount to progress with the work.

A citizen asked what the board would do if the $5000 was voted and then ran out. Mr. White said all work on water extensions would cease at that time. He did say, however, that any citizen could then ask the selectmen to call a special town meeting for the purpose of raising more money.

Joseph A. McCarthy, a member of the board of directors of the Andover Taxpayers association, said he believed $5000 to be sufficient.

He suggested that the public works board "do a little more planning" and come in next year with an additional request.

Mr. White pointed out that extensions to new homes that may be built here this summer would be impossible if the lesser amount was appropriated and then ran out before the year's end.

An amendment to the motion, asking that the planning board be added to the three boards which must approve the water extensions, was eventually withdrawn. It was explained that the planning board already has some authority in the matter. It was further explained that the selectmen, board of public works and finance committee must approve the extensions. The lack of a majority may kill the proposal, it was pointed out.

Planning Board Gets Money

Under article 5, the planning board was voted $5700 for clerical and engineering assistance. The board was left without funds when the first town meeting refused to appropriate $10,000 for that municipal department.

Sewer Voted

Article 6, to extend sewage to the Lockway rd. area, called for an expenditure of $21,560 but the sum of $8000 was voted by the meeting.

Dr. William V. Emmons, chairman of the board of health, moved that the sewer line be carried over a right of way on private property, thus decreasing the cost.

Betterment Assessment

The motion to raise the money, however, was significantly amended. Betterment assessments will now not only be levied against property owners in the area, but will also be placed against any who benefit directly or remotely from the sewage extension, as determined by the public works board.

Citizens pointed out that lot developers own parcels of land on Carmel rd. and would receive direct benefit from the added sanitary facilities being available without having to pay for them.

Urged from the floor, Dr. Emmons read a report from the state health department which said the soil in the area is not suitable for local disposal of sewage. It said the clay would not accept the moisture, as a high water table exists there.

Raises Granted

Article 7, correcting a misunderstanding of the previous town meeting when it was believed that the town clerk, town treasurer and tax collector were granted $3 wage increases, was passed so quickly that George Grant, head of the taxpayers association, couldn't get a word in edgewise.

He hopped to his feet as Moderator Roland H. Sherman put the question, but the vote was a resounding "aye".

The town meeting granted the $3 increase and it was believed that a general wage increase appropriation would cover the three officials. The state ruled, however, that a specific vote must be taken on a wage increase for elected officials. Thus, the sum of $378 was appropriated.

Drainage Area Listed

The drainage article listed the following streets on which work would be done. The first two items were acted upon at the town meeting, with the remaining six items coming under Monday night's action:

Along Rogers Brook from Brook st. to Main st.

Along Rogers Brook from Chestnut st. to Whittier st;

Along Rogers Brook from Whittier st. to Morton st.

Along Rogers Brook and its tributaries from Morton st. to Summer st.;

On Yale rd., George st., Dartmouth rd., Princeton ave., Corbett st., Sherbourne st., William st., and private land to Hussey's Pond or brook;

On Wolcott ave., Maple ave., and private land between said streets;

On Hidden rd. near S. Main st., and also between Gardner ave. and the southerly end of Hidden rd.

On private land lying between Summer st. on the north, Chestnut st. on the south, Stratford rd. on the east and Avon st. on the west.

ARTHUR FLYNN
INSURANCE AGENCY
"ESTABLISHED 1939"
615-616 Bay State Building
Lawrence
13 Summer St. Andover
TELEPHONES —
Andover — 1182
Lawrence — 7765
FIRE CASUALTY BONDS

CUSTOMIZED FUR STORAGE
Let Robbie's take care of your precious furs in our safe Storage Vaults this Summer. We know the score for proper fur care. We provide scientific furrier care throughout the Summer months.
2 1/2% Minimum
(First $100 — Only 2% For Each Additional $100)
INSURED AGAINST FIRE — THEFT & MOTHS
RE-STYLING - REPAIRING - CLEANING
Furs in the storage vault, special, low rates prevail with us for skilled furwork. We specialize in customemade fur coats at prices that are less than ready-made coats.
CALL ROBBIE'S FURS
ANDOVER SQUARE TEL 1956 R. J. MIRISOLA, PROP.

"How Did You Ever Swing It"

Jim and Bill earn comparable salaries — yet Jim just bought a new home while Bill's family is still living in cramped quarters.

Make sense? It's as simple as this. Jim didn't think he had the financial resources to buy a home . . . until the day he dropped in to our office. We showed him how with the cash he had, he could be paying off a mortgage on a new home with his rent money.

WE CAN HELP YOU, TOO. WHY NOT TALK TO US?

Lawrence CO-OPERATIVE BANK
21 LAWRENCE ST. Lawrence
For the convenience of our patrons, payments may be made in Andover at the Andover National Bank.

WHEN YOU NEED A PLUMBER
CALL US!

— whatever the problem you'll be certain of prompt, courteous and efficient service!
W. H. WELCH CO.
PHONE
AND. 128

FOR ALL YOUR
CARPENTER WORK
REMODELING
OR
ROOFING
CALL
ED. OTTO
TEL. AND. 1396
· FREE ESTIMATES ·

The RIGHT Boy's Wear For Your Boy At Easter
And The Whole Year 'Round.
Kap's BOYS' SHOP LAWRENCE

d to his feet as Mod-
nd H. Sherman put the
ut the vote was a re-
aye".
meeting granted the
e and it was believed
eneral wage increase
on would cover the
ials. The state ruled,
that a specific vote
ken on a wage increase
d officials. Thus, the
8 was appropriated.

Area Listed

inage article listed the
streets on which work
done. The first two
re acted upon at the
ing, with the remaining
coming under Monday
tion:
Rogers Brook from Brook
n st.
Rogers Brook from Chest-
Whittier st;
Rogers Brook from Whit-
Morton st.
Rogers Brook and its
s from Morton st. to Sum-

le rd., George st., Dart-
., Princeton ave., Cor-
Sherbourne st., William
private land to Hussey's
brook;
olcott ave., Maple ave.,
vate land between said

dden rd. near S. Main st.,
between Gardner ave. and
herly end of Hidden rd.
rivate land lying between
st. on the north, Chestnut
the south, Stratford rd. on
and Avon st. on the west.

EN YOU NEED
PLUMBER
CALL US!

— whatever the problem you'll be certain of prompt, courteous and efficient service!
W. H.
WELCH
CO.
PHONE
AND. 128

HT Boy's Wear
Your Boy At
Easter
The Whole Year 'Round.
's
BOYS' SHOP
LAWRENCE

WEST PARISH

Mrs. Sarah Lewis, Correspondent, Telephone 2445

92nd Birthday

Last Sunday, Apr. 3, Mrs. Irene W. Cole celebrated her 92nd birthday. A small family gathering was held at her home on Elm st. A number of friends called during the day to wish her a happy birthday. Mrs. Cole was born in Methuen but has lived in Andover for nearly 70 years and she has been a member of the South church for most of those years. She has five children, all of whom were present at Sunday's party, seven grandchildren and eight great-grandchildren. Many greeting cards, flowers, potted plants and other gifts were received from her many friends.

Present at the buffet supper were: Mr. and Mrs. Arthur Cole and daughter Constance, Ralph Cole of Methuen, Mr. and Mrs. Charles F. Smith and Martha of Reading, Mr. and Mrs. Vito Melnikas of Methuen, Mr. and Mrs. Arthur Lewis, Mrs. Ada Brown and Mrs. Cole.

Grange News

Ten members of Andover Grange attended the April meeting of Friendship Pomona Grange 39, which was held with Middleton Grange last Saturday afternoon and evening. Following the afternoon business meeting a program was given by members of the Pinehurst Juvenile Grange of Billerica. Supper was served at 6 p.m. by members of Middleton Grange. The evening program consisted of an address by State Master E. Gerry Marshfield of West Peabody and also a demonstration by the "Paul Revere Bell Ringers".

The next meeting of Andover Grange will be held Tuesday, Apr. 12, when the First and Second degrees will be exemplified by the Mens' Degree Team. Alfred Godbout will be the Inspecting Deputy.

Church News

The beautiful flowers on the altar of the West church Palm Sunday, were given by Mrs. Charles Thomes and family in loving memory of Mr. Thomes.

At 8 p.m. tonight, the West church will have the annual Maundy Service. There will be a service of Baptism and reception of new members. All friends are invited to attend this inspirational service. The meditation will be "A New Commandment".

Easter Sunrise Service

The Andover Youth Council will hold a Sunrise Service in the West church, at 7 a.m. Easter Sunday morning. The Rev. Norbert Smith, pastor of St. Mark's church, Lawrence, will be the guest speaker. All young people and adults are cordially invited to this service. Miss Barbara Williams will preside at the organ.

Palm Sunday Service

At the 10:30 service of worship in the West church, Mr. Ralph Morehouse, religious director, told the large group of Sunday school children the story of the Palms and each child was given a Palm which symbolized the triumphant entry of Christ into Jerusalem.

Completes Training

Mrs. Margaret Little of Shawsheen rd. has received word that her son, Pvt. John D. C. Little, has satisfactorily completed his basic training at Ft. Dix, N.J. He is now located with the Research Laboratory for the army at Fort Munroe, Va. Pvt. Little's wife has joined him at Ft. Munroe.

Personals

Miss Susan Miller entertained a small group of her friends recently at her home on Lowell st., in honor of her 12th birthday.

Miss Judith Marland is enjoying the spring recess from her studies at the University of Massachusetts, Amherst, at her home on George st.

Mrs. Ernest Dick returned to her home on High Plain rd., Friday, after spending the winter months with her sons in Wichita, Kan., and Kansas City, Mo.

Atty. Richard Sullivan of Virginia rd., is spending part of this week in New Haven, Conn.

Miss Arlene Pariseau, a senior at Lasell Junior college, Auburndale, is spending the Easter recess at her home on Chandler rd.

Cpl. Ronald Mulick, USA, left recently for Germany where he will be associated with the American Security Agency. He is the son of Mr. and Mrs. Nicholas Mulick of Cutler rd.

Mr. and Mrs. Austin Huggins returned home Monday after spending the past two months in Edgewater, Fla.

Miss Margaret Dick of Longmeadow is enjoying the Easter vacation at her home on High Plain rd.

Miss Karla Haartz of High Plain rd., spent the weekend with her aunt, Mrs. Lena Strain of Malden.

Mr. and Mrs. Rolland Davis and daughter Patty of Lowell st., spent the weekend with Mrs. Clarence Ordway in Tunbridge, Vt., and with relatives in Lebanon, N.H.

Mr. and Mrs. Carl Stevens and Mrs. Fred Thresher of Lowell st., spent the weekend in Braintree, Vt.

Mrs. Philip Pray of Haggett's Pond rd., a surgical patient in the New England Baptist hospital, Boston, is making good progress at the hospital.

Miss Janet Holden has resumed her studies at Skidmore college, after spending the spring recess at her home on High Plain rd.

Mrs. Richard Purcell of Somerville was a weekend guest in the home of Mr. and Mrs. Richard Williams of Lowell st.

David Haartz has returned to his home on High Plain rd., after an enjoyable trip to Ann Arbor, Mich., where he visited with friends at the University of Michigan. He also stopped enroute in Cleveland, Ohio.

Mr. and Mrs. Chandler Bodwell of Worcester were recent guests at the home of Mrs. Kenneth Hilton of Lowell st.

Mr. and Mrs. William Turner have returned to their home on High Plain rd. after a 10-day motor trip to Williamsburg, Va., and Washington, D.C.

TRY A TOWNSMAN
WANT AD – CALL 1943

Pilgrim Fellowship To Visit New York

The Senior High Pilgrim Fellowship of West Parish church will take a two-day trip to New York Apr. 17.

The Rev. Hugh B. Penney announced this week that 28 members of the group will board a chartered bus at 1:30 Apr. 17 for the trip. They will visit the United Nations, Radio City, Empire State Building and other landmarks of the city.

Mr. and Mrs. Thomas Burns of Lowell st., are vacationing in Bermuda.

force yourself

IF you finished the winter fed up with a ne'er-do-well heating system, for your sake, don't put off doing something about it until next winter (and face more of the same).

you can't miss

YOU'VE threatened to convert to Gas Heat. You held back because you thought it expensive. You didn't know that Gas Heat Rates Are Down and that you can now have a good estimate of your Gas heating bill in advance — before you decide to spend a cent converting.

call now

WE'LL estimate FREE what it would cost you. You say "OK" and we install the best-suited conversion burner in a jiffy. And you save $50 on the installation of your equipment if you convert now. Pay nothing 'til September, then little as $5 monthly. You can also budget your season's heating bill over 10 months.

And beat this — satisfaction's guaranteed during the first heating season or we remove the equipment and give you back all you've paid for it. Force yourself to get it. You can't miss, so call now.

TELEPHONE Lawrence 39511

Lawrence Gas Company

OR YOUR HEATING CONTRACTOR

---TOWNSMAN--- BUSINESS DIRECTORY

ARBORISTS

EXPERT
TREE SERVICE
by
Dodge Associates
Wenham, Massachusetts
LOCAL REPRESENTATIVE
ALBERT R. RETELLE
Arborist
Brook Road West Boxford
Tel. HAV. 2-4277

AUTO REPAIRS

CLARK MOTOR CO.
AUTHORIZED
CHRYSLER - PLYMOUTH
SALES and SERVICE.
PAINTING and BODY WORK
IN OUR OWN SHOP.
41 PARK ST., ANDOVER
Tel. Andover 333

PARK ST. GARAGE
33 PARK ST.
GENERAL AUTO REPAIRING
JENNEY GAS & OILS
TEL. 240

BEAUTY SHOPS

ADDISON Beauty Salon

18 PARK ST.
Limited Time Only!
SPECIAL ON PERMANENTS!
TEL. 1080

BUILDING MATERIAL

LUMBER - PAINTS
WALLPAPER
HARDWARE
SPORTING - GOODS
AMMUNITION – TARGETS
J. E. Pitman Est.
63 PARK ST., ANDOVER
TEL. 664

CLEANSERS & DYERS

—CLEANSING—
—PRESSING—
—TAILORING—
MEN'S AND LADIES' GARMENTS
CALL 1169
Elander & Swanton
56 MAIN ST.
ANDOVER, MASS.

CESSPOOLS PUMPED OUT
– ALSO –
Cesspools and Septic Tanks Installed
CHARLES CORBEIL
TEL. LOWELL 7236

J. B.
FLOOR SERVICE
INDUSTRIAL & HOMES
All Types Floors Washed & Waxed
MODERN ELECTRIC MACHINES
TEL. READING 2-2164 W
John Biscomb

ELECTRICIANS

Archie A. Gunn
MASTER ELECTRICIAN
Wiring for
Oil Burners – Light – Power
MOTOR & APPLIANCE REPAIRS
41 PINE ST. TEL. AND. 920

C.A.HILL & CO.
Electrical Contractor
CHARLES A. HILL, JR.
Call us for every residential, commercial and industrial electrical service.
LIGHTING ENGINEERS
13 Chestnut St. Tel. 1076

JEWELERS

John H.
GRECOE
Jeweler – Optician
– Hearing Aids –
48 MAIN ST.
TELEPHONE 830

PHOTOGRAPHERS

LOOK

PHOTO SERVICE
DEVELOPING & PRINTING
CAMERAS & SUPPLIES
PICTURE FRAMING
MUSGROVE BLDG., TEL. 1452

REAL ESTATE

W. Shirley Barnard
Real Estate and Insurance
at
Main and Barnard Streets
Telephone 202

BRADLEY
REAL ESTATE
And. 2529, Law. 7029

Fred E. Cheever
REAL ESTATE
21 MAIN STREET
TELS. 775 & 1098

K. C. KILLORIN
REALTOR
77 Main St. Andover
Tel. 2272

For Efficient, Courteous Service and ACTION!
List Exclusively with
R. C. SIMMERS
REAL ESTATE – INSURANCE
94 MAIN ST. TEL. 2316

RESTAURANTS

The Coffee Mill
125 MAIN ST.
TEL 886
ANDOVER, MASS.

CHOICE OF FINE FOODS AND LIQUORS
LOUIS SCANLON'S
☆ ON THE ANDOVER LINE ☆

SERVICE STATION

Here To Serve . .
John M. Murray
Gulf
Super Service
COR. MAIN AND CHESTNUT STREETS

TRAVEL

ANDOVER TRAVEL BUREAU
Agency For All Airlines and Steam Ship Lines
21 MAIN ST. TEL. 775-1098
Fred E. Cheever, Mgr.

TELEVISION SERVICE

PRECISION TELEVISION SERVICE
Factory Authorized Services
General Electric — Motorola
Westinghouse — Dumont
RCA Victor — Zenith
Crosley — Bendix
Admiral — Sylvania
Stromberg – Carlson — Philco
Day & Night Service
114 Chandler Road, Andover
TEL. LAW. 4113

WALLPAPERS

WALLPAPER
ALLIED PAINT STORES
Joseph T. Gagne, President
34 Amesbury St., Lawrence

Leaving Christ church Palm Sunday morning after divine services is Mrs. Bartlett Hayes with her daughters, Bridget and Bina (right). Mrs. Hayes is the wife of the director of the Art Gallery at Phillips academy. The family lives off Phillips st.

TEACHERS REELECTED BY SCHOOL COMMITTEE

(Continued from Page One)

crease of $250 for earned masters degrees. They were William Igoe, Kenneth K. McKiniry, Robert Collier and Anne Harnedy.

Elected for the second teaching year were Frances D. A. Drew, Muriel C. Shaw, George Merrill, Rosemary O'Connor, Alice A. Dunn, Eleanor Daniels, Marie McDonald, Ruth M. Perkins, Pauline Durgin, Margaret Fingleton, M. Augusta Breck, Phyllis Hansen, Eleanor M. Finn, and Irene Walsh.

Elected for their third teaching year were: Lindsay J. March, Drummond Bissett, Ruth Hatton, Paul Hopkins, William Igoe, Rose M. Cardella, Lionel Goulet, Joan Rizzo and Dorothy Minzner.

Elected to tenure were Herbert Sullivan, Edna Lounsbury, Joseph Normandy, Maureen O'Connell, Gladys Hart, and Marjorie Ganley.

Substitutes elected were Thea Karamourtopoulos, Jennie Domingue, Julia Lee, and Monica Skulley.

Births...

TOWNE – A daughter, April 3, at Bon Secours hospital, to Mr. and Mrs. Arthur Towne (Dorothy Souter), 211 Salem st.

SCHMIDT– A daughter, Linda Sue, March 20 at Galveston, Texas, hospital to Coast Guard Lt. and Mrs. Edwin A. Schmidt of La Marque, Texas. Maternal grandparent is Mrs. John Swenson of Andover.

MARKERT – A son, Matthew John, in Biddeford, Me., hospital, to Mr. and Mrs. John H. Markert (Wilhelmina Beck) of Kennebunk, Me. and formerly of Andover.

CRAIG INDUCTED

Donald G. Craig, 16 Harding st., has been inducted into the Armed Forces through Selective Service board 62.

Edward I. Erickson, superintendent of schools, is attending the conference of school superintendents in Cleveland, Ohio.

Golden Wedding Celebrated Here

The 50th wedding anniversary of Mr. and Mrs. Arthur R. Jackson, 223 Main st. was celebrated fittingly Apr. 1, as friends and relatives gathered to honor the couple.

A tea for friends was well attended in the afternoon and the family gathered for dinner that night. A hugh centerpiece of 50 roses graced the table.

Mr. and Mrs. Jackson are longtime Andover residents. He is employed at the Addison Art gallery.

Mr. Jackson came here 73 years ago from Nova Scotia. His wife came to this town from Scotland 67 years ago.

The couple have two sons, Arthur F., an instructor at the Hill school, Pottstown, Pa.; and C. Milton Jackson, a field representative for the Red Cross in the western part of the state. They also have one granddaughter, Bonnie, daughter of Mr. and Mrs. C. Milton Jackson.

REALTY TRANSFERS

Ernest R. Edwards et al to Herbert T. Peterson et ux, "Ballardvale" River st.

Ralph M. Flynn et ux to Genevieve Gallarane, Birch street, Andover and Ballardvale rds.

Genevieve Gallarane to Ralph M. Flynn et ux, Birch st., Andover and Ballardvale rds.

Fred E. Cheever to E. Stephen Pendergast et ux, Spring Grove rd.

Edward A. Doyle et ux to William A. Souter et ux, Holt road.

Edwin B. Pray et ux to Ethel E. Gallagher, Dufton rd.

D.A.R. TO MEET NEXT TUESDAY

Priscilla Abbot Chapter, N.S.D.A.R., will meet at 2:30 p.m., Tuesday, April 12, in the home of Mrs. Leo V. O'Connor of Highland rd. Dessert will be served at 2 p.m. A film on Denmark will be shown.

Assistant hostesses are Mrs. Jesse Bottomley, Mrs. Guy Howe and Mrs. Walter Mondale.

SELL IT!

LEGAL

Case No. 25515 Req.
Commonwealth of Massachus
LAND COURT
To the Town of Andover, a
ipal corporation, located in the
ty of Essex and said Commonw
GEORGE N. NUTCHINS JR., E
OR M. HUTCHINS, JOSEPH F.
RY, CATHERINE M. PERRY
NIE MYERS, all of said An
METROPOLITAN FEDERAL
INGS AND LOAN ASSOCIATI
Boston, in the County of Suff
said Commonwealth; and to al
it may concern:
Whereas, a petition has bee
sented to said Court by JON
LEATHERS, of Medford, in the
ty of Middlesex and said C
wealth, to register and conf
title in the following described
A certain parcel of land w
buildings thereon, situate in s
dover, bounded and described
lows:
Southwesterly by Old Count
270.30 feet; Northwesterly b
now or formerly of GEORGE N
CHINS JR. et al 274.43 fee
easterly by land now or form
JOSEPH F. PERRY et al 382.
Southeasterly by land now or
of said PERRY and MINNIE
231.72 feet.
The above described land i
on a plan filed with said peti
all boundary lines are claime
located on the ground as sh
said plan.
If you desire to make any ob
or defense to said petition
your attorney must file a wr
pearance and an answer und
setting forth clearly and spec
your objections or defense
part of said petition, in the
the Recorder of said Court in
(at the Court House), or in th
of the Assistant Recorder
Court at the Registry of D
Lawrence in the County o
where a copy of the plan f
said petition is deposited, o
fore the second day of May n
Unless an appearance is
by or for you, your default w
corded, the said petition wil
en as confessed and you wi
ever barred from contesting
ition or any decree entered th
Witness, JOHN E. FENT
quire, Judge of said Court t
ty-ninth day of March in
nineteen hundred and fifty-fiv
Attest with Seal of said Co
(Seal)
SYBIL H. H
Re
Attys. Lyne, Woodworth
75 Federal St.
Boston, Mass. 7-14

You'll Enjo
Lew Clemer
ANCHO
AWEIG
RESTAURAN
OF ANDOVE
We Serve Dinn
SUNDA
– OPEN AT 1 P
19 Essex St. An
TEL. 8403

GEO.
TAR AND GRAVEL
SPECIALI
Telephone 7339

morning after divine
her daughters, Bridget
e of the director of the
mily lives off Phillips

den Wedding ebrated Here

50th wedding anniversary of
Mrs. Arthur R. Jackson,
in st. was celebrated fri-
Apr. 1, as friends and rela-
athered to honor the couple.
a for friends was well at-
in the afternoon and the
gathered for dinner that
A hugh centerpiece of 50
graced the table.
and Mrs. Jackson are long-
ndover residents. He is em-
d at the Addison Art gallery.
Jackson came here 73 years
rom Nova Scotia. His wife
to this town from Scotland
ars ago.
e couple have two sons, Ar-
F., an instructor at the Hill
ol, Pottstown, Pa.; and C.
n Jackson, a field represen-
e for the Red Cross in the
ern part of the state. They al-
ave one granddaughter, Bon-
daughter of Mr. and Mrs. C.
n Jackson.

LTY TRANSFERS

nest R. Edwards et al to
ert T. Peterson et ux, "Bal-
vale" River st.
alph M. Flynn et ux to Gene-
e Gallarane, Birch street,
over and Ballardvale rds.
enevieve Gallarane to Ralph
Flynn et ux, Birch st., And-
r and Ballardvale rds.
red E. Cheever to E. Stephen
dergast et ux, Spring Grove

Edward A. Doyle et ux to Wil-
n A. Souter et ux, Holt road.
Edwin B. Pray et ux to Ethel
Gallagher, Dufton rd.

A.R. TO MEET EXT TUESDAY

Priscilla Abbot Chapter,
S.D.A.R., will meet at 2:30
n., Tuesday, April 12, in the
me of Mrs. Leo V. O'Connor of
ghland rd. Dessert will be
rved at 2 p.m. A film on Den-
ark will be shown.
Assistant hostesses are Mrs.
sse Bottomley, Mrs. Guy Howe
d Mrs. Walter Mondale.

SELL IT! BUY IT RENT IT TRADE IT HIRE IT thru the WANT ADS

LEGAL NOTICES

Case No. 25515 Req.
Commonwealth of Massachusetts
LAND COURT

To the Town of Andover, a municipal corporation, located in the County of Essex and said Commonwealth; GEORGE N. NUTCHINS JR., ELEANOR M. HUTCHINS, JOSEPH F. PERRY, CATHERINE M. PERRY, MINNIE MYERS, all of said Andover; METROPOLITAN FEDERAL SAVINGS AND LOAN ASSOCIATION, of Boston, in the County of Suffolk and said Commonwealth; and to all whom it may concern:

Whereas, a petition has been presented to said Court by JONAS H. LEATHERS, of Medford, in the County of Middlesex and said Commonwealth, to register and confirm his title in the following described land:

A certain parcel of land with the buildings thereon, situate in said Andover, bounded and described as follows:

Southwesterly by Old County Road 270.30 feet; Northwesterly by land now or formerly of GEORGE N. HUTCHINS JR. et al 274.43 feet; Northeasterly by land now or formerly of JOSEPH F. PERRY et al 382.93 feet; Southeasterly by land now or formerly of said PERRY and MINNIE MYERS 231.72 feet.

The above described land is shown on a plan filed with said petition and all boundary lines are claimed to be located on the ground as shown on said plan.

If you desire to make any objections or defense to said petition you or your attorney must file a written appearance and an answer under oath, setting forth clearly and specifically your objections or defense to each part of said petition, in the office of the Recorder of said Court in Boston (at the Court House), or in the office of the Assistant Recorder of said Court at the Registry of Deeds at Lawrence in the County of Essex where a copy of the plan filed with said petition is deposited, on or before the second day of May next.

Unless an appearance is so filed by or for you, your default will be recorded, the said petition will be taken as confessed and you will be forever barred from contesting said petition or any decree entered thereon.

Witness, JOHN E. FENTON, Esquire, Judge of said Court this twenty-ninth day of March in the year nineteen hundred and fifty-five.

Attest with Seal of Court
(Seal)

SYBIL H. HOLMES
Recorder.

Attys. Lyne, Woodworth & Evarts
75 Federal St.
Boston, Mass. 7-14-21

Commonwealth of Massachusetts
Docket No. 247,458
PROBATE COURT

Essex, ss.

To all persons interested in the estate of EDITH A. BLEICHER, otherwise known as EDITH BLEICHER late of Andover in said County, deceased.

A petition has been presented to said Court for probate of a certain instrument purporting to be the last will of said deceased by OSCAR SCHWOERER of Wingdale, in the State of New York praying that he be appointed executor thereof without giving a surety on his bond.

If you desire to object thereto you or your attorney should file a written appearance in said Court at Salem before ten o'clock in the forenoon on eighteenth day of April 1955, the return day of this citation.

Witness, JOHN V. PHELAN, Esquire, First Judge of said Court, this twenty-third day of March in the year one thousand nine hundred and fifty-five.

JOHN J. COSTELLO, Register.
31-7-14

Town of Andover, Mass.
Planning Board

Public Hearing

In accordance with Chapter 41 G. L. Section 81-T, notice is hereby given that the Planning Board of the Town of Andover will hold a public hearing Monday, April 18, 1955 at 8 p.m. E.S.T. at the Town Hall, second floor on petition of S. D. TINE and M. A. MARINO for the approval of a plan showing subdivision of land located on the east side of Prospect Road about 1500 feet easterly from the Andover By-Pass (Route 125); said plan being dated March 28, 1955 and drawn by S. DAVID TINE, Reg. Prof. Engineer.

ANDOVER PLANNING BOARD
KIRK R. BATCHELLER, Chairman
April 7, 1955

Commonwealth of Massachusetts
Docket No. 229,498
PROBATE COURT

Essex, ss.

To all persons interested in the estate of EDWARD P. NOYES of Andover in said County, — an insane person.

The guardian of said ward has presented to said Court his fifth account for allowance.

If you desire to object thereto you or your attorney should file a written appearance in said Court at Lawrence before ten o'clock in the forenoon on the eleventh day of April 1955, the return day of this citation.

Witness, JOHN V. PHELAN, Esquire, First Judge of said Court, this fourteenth day of March in the year one thousand nine hundred and fifty-five.

JOHN J. COSTELLO, Register.

Commonwealth of Massachusetts
Docket No. 247,405
PROBATE COURT

Essex, ss.

To all persons interested in the estate of WALTER H. SMITH late of Andover in said County, deceased.

A petition has been presented to said Court praying that ARTHUR W. SMITH of Andover in said County be appointed administrator of said estate without giving a surety on his bond.

"This is when I put my brother-in-law in charge of sales."

If you desire to object thereto you or your attorney should file a written appearance in said Court at Lawrence before ten o'clock in the forenoon on the eleventh day of April 1955, the return day of this citation.

Witness, JOHN V. PHELAN, Esquire, First Judge of said Court, this fifteenth day of March in the year one thousand nine hundred and fifty-five.

JOHN J. COSTELLO, Register.
Tomlinson & Hatch, Attys.,
301 Essex Street,
Lawrence, Mass. 24-31-7

Commonwealth of Massachusetts
Docket No. 247,351
PROBATE COURT

Essex, ss.

To all persons interested in the estate of WALTER C. DONALD late of Andover in said County, deceased.

A petition has been presented to said Court for probate of certain instruments purporting to be the last will and three codicils of said deceased by MARION DAVIS DONALD, of Andover, in said County and SECOND BANK-STATE STREET TRUST COMPANY, named in said will as STATE STREET TRUST COMPANY, of Boston, in the County of Suffolk praying that they be appointed executors thereof without giving a surety on their bonds.

If you desire to object thereto you or your attorney should file a written appearance in said Court at Haverhill before ten o'clock in the forenoon on the twenty-fifth day of April 1955, the return day of this citation.

Witness, JOHN V. PHELAN, Esquire, First Judge of said Court, this twenty-ninth day of March in the year one thousand nine hundred and fifty-five.

JOHN J. COSTELLO, Register.
7-14-21

Town of Andover, Mass.
Planning Board

Public Hearing

In accordance with Chapter 41 G.L. Section 81-T, notice is hereby given that the Planning Board of the Town of Andover will hold a public hearing, Monday April 18, 1955 at 8:15 P.M. E.S.T. at the Town Hall, second floor, on petition of the FRANKLIN CONSTRUCTION CORPORATION for the approval of a plan showing subdivision of land located on the east side of South Main Street and lying between said South Main Street and Rocky Hill Road; said plan being dated April 6, 1955 and drawn by W. A. MASON AND SON CO., Civil Engineers and Surveyors, Cambridge, Mass.

ANDOVER PLANNING BOARD
KIRK R. BATCHELLER, Chairman
7

STULGIS NAMED BY GOVERNOR

Atty. Vincent M. Stulgis, 22 Cheever cir., has been named to serve as master in chancery for Essex county by Gov. Christian A. Herter.

CLASSIFIED ADS

Personal a

RECORDED MUSIC Service — For dances, weddings, showers, reunions and record hops. Hall also available. For information call Chet Harnden, Haggett's Pond rd., Tel. Andover 2462-W. A-24-31-7

MRS. LANE READER & ADVISOR. Advice on business, marriage and all affairs of life. She can and will help solve your problems. Speaks several languages. No appointment necessary. Readings daily 9 a.m. to 9 p.m. First floor front, 258 Broadway, Lawrence, Mass. Tel. 37625. A-7-14-21-28

WANTED — PERSON to share driving to Melrose or Malden. Hours 9 to 5. Call Andover 2625. A-7-14

Lost and Found b

ANDOVER SAVINGS Bank Pass Book No. 57,300 has been lost and application made for payment in accordance with Sec. 20, Chap. 167 of the General Laws. Payment has been stopped. B-31-7-14

Services Offered c

WILL DO TYPING at home for students etc. Call Andover 2203-M. C-7

REPAIR SERVICE — Saws and Lawn mowers sharpened. Oil and Gas burners installed. General repair work. Call C. R. Bush, Lawrence 5317 or J. E. Hanson, Andover 195. C-10-17-24-31

TRASH, GARBAGE & Disposal. Trash 30¢ per barrel. Garbage 25¢ per week. Cellars, yards, stores and factories cleaned. Any refuse removed. Frank J. McLaughlin, Ballardvale St., North Wilmington. Tel. Oliver 8-2371. C-TF

CLOCKS REPAIRED, old and new, called for and delivered too. Harold Dennison, 83 High St., Andover. Tel. And. 2222-M. C-TF

DRESSMAKING and Alterations. Specializing in children's clothing Mrs. C. A. Piquette, 6A Burnham Rd., Tel. Andover, 2035-W. C-TF

GENERAL WORK, Landscaping; Cellars and Attics Cleaned. Grade A Loam, Sand, Filling and Stones. Garbage removed. Romano Trucking. Tel. And. 946-J. C-TF

ALTERATIONS AND Dressmaking skillfully done. Quick dependable service. Mrs. Alice Hewett, 35 Washington Ave., Tel. 283-M. C-TF

FOUR ON CIVIL SERVICE POLICE LIST

Two permanent reserve patrolmen may be appointed by the selectmen from a civil service list containing four names.

All veterans, the men are Hextor C. Pattulo Jr., 71 Memorial cir.; Roger R. Dufresne, 9 Dufton rd.; William T. Downs, 16 Morton st.; and Robert E. Piercy, 16 Morton st.

Subscribe to the TOWNSMAN

Tailoring and Repairing g

INVISIBLE GARMENT MENDING — Burns, Tears, Moth holes, etc. expertly mended. Call Mrs. D. M. Hogan, 110 Waverly Road, North Andover, Telephone Lawrence 22116. G- 7-14-21-28

Help Wanted—Female h

MOTHERS, Earn money as part-time waitress, mornings and noontime. Local Restaurant. Telephone 683, 9 to 11 a.m. for interview. H-7

Articles for Sale o

FOR SALE — Hospital bed in excellent condition. Asking $75.00. Call Andover 438-J. O-7

FOR SALE — Girl's full size Columbia bicycle. Call Andover 748-R. O-7

Wanted to Buy u

ANTIQUES OR ANYTHING old. Marble-top. Walnut, Grape and Rose-carved Furniture, Glass, China, Silver, Jewelry, Clocks, Prints, Frames, Guns, Coins, Furniture Etc., William F. Graham Jr., 165 Golden Hill Ave., Haverhill, Mass. Telephone Haverhill 23708. Will call to look. TF

PHILLIPS ACADEMY GRADUATE buying picture frames, old desks, jewelry, dishes, dolls, and marble top furniture. Appraisals given in strictest confidence. Tel. Lawrence 83072. TF

ANTIQUES — Am interested in buying good furniture and general furnishings of early type. The Wagners, 18 Andover St., Georgetown, Mass. Tel. Georgetown 7161. TF

Central PTA Group To Eat In Cafeteria

Parents belonging to the Central Elementary PTA will find out how their children enjoy meals at the school cafeteria.

The same type of food will be served to the parents at a supper preceding the regular meeting of the PTA Apr. 13, at the same tables the youngsters use. The supper will be from 6:15 to 6:45 p.m.

Classrooms will be open at 7:30 with the meeting scheduled for 8. The members will hear Mrs. A. Alexander Robey, consulting psychiatric social worker at the Peter Bent Brigham hospital in Boston.

You'll Enjoy...
Lew Clement's
ANCHORS AWEIGH
RESTAURANT OF ANDOVER
We Serve Dinner
SUNDAYS
— OPEN AT 1 P.M.
19 Essex St. Andover
TEL. 8403

GEO. W. HORNE CO.
LAWRENCE, MASS.
TAR AND GRAVEL ROOFING SHEET METAL WORK
SPECIALIZING IN ASPHALT SHINGLING
Telephone 7339 Established 1854

THE ANDOVER Steam Laundry INC.
ANDOVER TEL. 110
COMPLETE LAUNDRY & DRY CLEANING SERVICE
CONSISTENT QUALITY
Hewitt Bros., Proprietors

AN UNDIVIDED RESPONSIBILITY
We SELL INSTALL SERVICE GUARANTEE
MEMBER NATIONAL ASSOCIATION OF MASTER PLUMBERS
BUCHAN and McNALLY
PLUMBING & HEATING CO.
26 PARK STREET
TEL. AND. 121

McINTYRE DROPPED AS FOOTBALL COACH

(Continued from Page One)

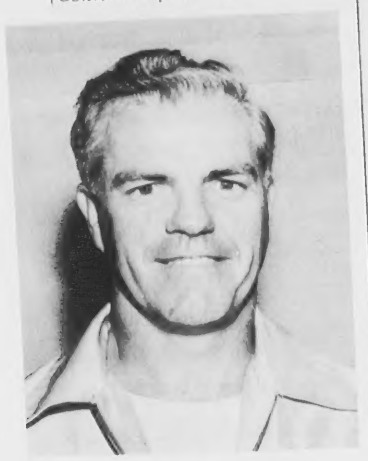

DRUMMOND BISSETT

now as head coach as are his two assistants.

Secretary William Doherty said this week that he knows of no reason why the school committee can't proceed with election of a football coach at its next meeting. He said he believes the vote not to renew McIntyre's contract as coach of football automatically dropped him from that sport.

Assistants Dropped

Assistants Joseph Normandy and William Igoe were also released from football duties but not because of any dissatisfaction with their work.

Secretary Doherty pointed out that it would be only fair to a new coach to have a free hand in choosing his own assistants. Normandy will continue as assistant baseball coach.

Former Doherty Assistant

Bissett, a graduate of Arizona State university where he majored in education with a minor in physical education, was appointed to the school system here in 1953. He served as assistant to Doherty when he coached Punchard and then went to Lawrence in a similar capacity. He had previously been associated with Doherty at Arizona State.

McIntyre will continue as track coach at the high school, with the annual salary of $400 for that sport. He receives, including this year's increase, $3650, for a total of $4050.

The pay for head football coach is $800.

The two assistants were each receiving $350 yearly for their football work. That money is now available to pay their successors.

All three men will continue with their teaching work at the high school, it was indicated this week. McIntyre is on tenure and teaches mathamatics, Igoe has been here two years and was re-elected at a recent committee meeting. Normandy was elected to tenure at the same time.

The committee, with Chairman Anna Greeley absent, was apparently unanimous in its decision to relieve McIntyre of his duties.

Decision Made Last Year

It has been learned that the decision to oust him had tentatively been made last fall. At that time, it is understood that Supt. Edward I. Erickson informed McIntyre of the committee's "feelings", although a formal vote had not been taken on the matter.

Coach McIntyre, it has been pointed out, has been given an opportunity to resign but so far has refused to tender his resignation.

"We can't expect one now," a board member stated.

Mr. McIntyre started his coaching career at Wellesley High school, where he was assistant during 1946 and 1947. From there, he moved to Northeastern to assist Coach Joe Zabilski for two years.

He came to Punchard in 1950 as assistant to Head Coach Walt. Roberts and later served as assistant to Ed. Doherty.

It was in 1953 that he took over the head coach's job here, the year that Doherty went to Lawrence.

In the two years, he has a record of eight wins, eight losses and one tie.

NOVEMBER CLUB NOTES

The next meeting of the Art department will be held Monday, Apr. 11 at the home of Mrs. Ernest L. Wilkinson, Alden rd. Miss Miriam Carpenter will speak on "American Primitives."

The Drama department will hold its annual meeting in the form of a picnic at the home of Mrs. Leslie Jolliffe, 159 Lowell st., Friday, May 20, instead of Apr. 8.

Subscribe to the TOWNSMAN

Free Dog Clinic Opens Saturday

The 20th annual free dog clinic for innoculation against rabies will be held on the next four Saturdays.

The board of health has announced the following dates and places for the free innoculation:

April 9, Central Fire station.

April 16, Ballardvale Engine house.

April 23, Shawsheen Main Street garage.

April 30, Central Fire station.

The clinic will be open from 9 to 12.

PERSONALS

Captain Grace Hatch, Army Nurse Corps, is spending a furlough with her parents, Mr. and Mrs. B. F. Hatch, Summer st.

She is a graduate of Punchard High school and received her training at Beth Israel hospital, New York city.

Home on vacation from Simmons College is Miss Nancy Friel, 89 Chestnut st.

PAUL'S 127 MAIN ST. TEL. 2125
25 Years' Experience
Dressmaking Remodeling Alterations
Ladies' Suits, Coats and Dresses Made to Order

ACADEMY BARBER SHOP
96 Main St. Near A & P
3 BARBERS – GOOD SERVICE
Mon. - Tues. - Wed. 8:30 to 6
Fri. - Sat. 8:30 to 7
CLOSED ALL DAY THURSDAYS

WE MAKE YOUR LAWN a Showplace FOR LESS THAN YOU CAN DO IT YOURSELF

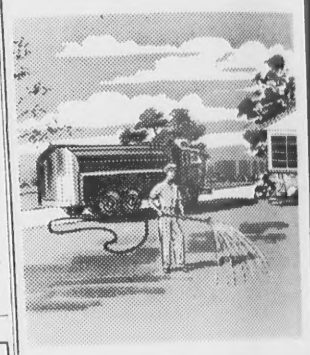

Let Us Fertilize for You With Revolutionary Super Lawn LIQUID FERTILIZER

● Results Within 24 Hours!
● Richer and Healthier Lawns!
● Odorless, Will Not Burn!

SAVE WORK, TIME AND MONEY AND HAVE A "SUPER-LAWN."

Super Lawn Spraying Service ends the toil, trouble and mess of trying to fertilize the lawn yourself yet it costs you less! Super Lawn is 7 ways better . . . and professional application insures beautiful, well fed lawns thru the entire season. Eliminates all problems . . . weeds, crab grass and reseeding!

TESTS AND EXPERTS PROVE RESULTS

Atomic Laboratory tests at agricultural colleges prove the amazing efficiency of liquid fertilizers which are used on golf courses and parks by professional turf growers. No more guesswork! Super Lawn guarantees a beautiful, luxurious lawn that will be one of your proudest possessions.

Order Your Super Lawn Now!

FREE!
ILLUSTRATED BROCHURE
This valuable full color brochure will show you how to save MONEY and have a beautiful lawn.
PHONE LAW. 32701

C.P.Woodworth INC.
21 - 25 Merrimack St.
LAWRENCE

WE HAVE IT
PITTSBURGH'S Maestro Color System
CHOOSE FROM 300 COLORS
Distinctive Interiors
Custom made in a matter of minutes.
MAY WE SERVE YOU?
Lawrence Plate & Window Glass Co
417 Canal Street Tel. 37151

Would you believe additional telephones can do THIS FOR YOU?

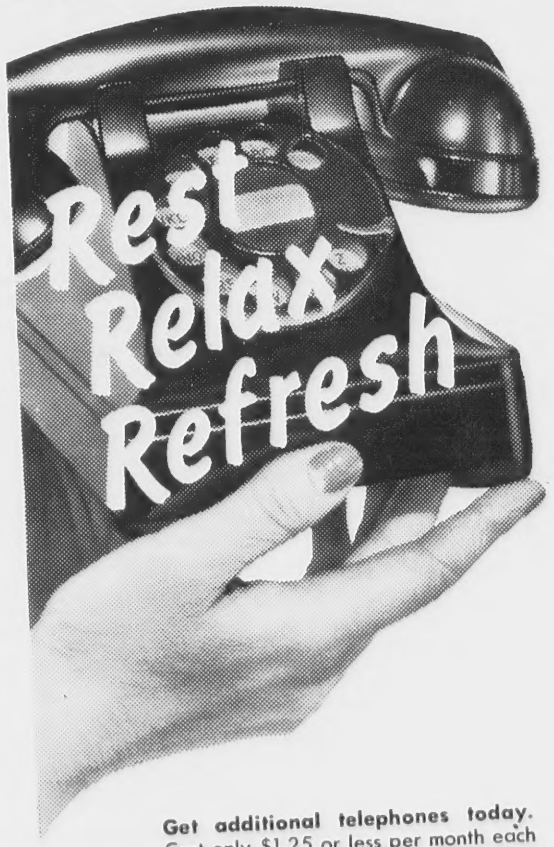

1 SAVE YOU STEPS!
An upstairs telephone greatly reduces the number of steps and stairs you take daily answering the family's telephone calls. It avoids the nervous tension that builds up when you miss calls because you couldn't get there fast enough.

2 HELP YOU RELAX!
Whether you're ill, or are simply being smart and resting, a telephone in the bedroom allows you to take or make calls without getting up. And it gives you a comfortable feeling of extra security when you're alone at night.

3 GIVE YOU MORE PRIVACY!
When you have to take or make an important personal or business call at home, use your *extra* telephone. You'll never again have to outshout the family or TV, or make a guest feel uncomfortably "hushed". And if your children are long talkers, the extra telephone keeps them from disturbing the peace and quiet of the adult members of the family.

Get additional telephones today. Cost only $1.25 or less per month each plus tax, and small installation charge on the first.
Call your local Telephone Business Office.

NEW ENGLAND TELEPHONE AND TELEGRAPH COMPANY